



## INTERNATIONAL CATALOGUE 2012

STAINLESS STEEL & PYRAGRANITE SINKS | ELECTRICAL APPLIANCES

KITCHEN TAPS | MINIKITCHENS - PANTRIES



# Index



	002 - 011	COMPANY PROFILE
	012 - 019	MINIMUM BASE UNIT
	020 - 021	<b>STAINLESS STEEL SINKS</b>
<hr/>		
Elegant	022 - 025 026 - 029 030 - 037 038 - 041 042 - 047 048 - 051	NIVEL CRYSTALON FLUSHMOUNT CRYSTALON MONDRIAN STUDIO PELLA
Elegant Bowls	052 - 055 056 - 061 062 - 067 068 - 073	ISTROS ASTRIS LUME TETRAGON
Premium	074 - 077 078 - 081 082 - 087 088 - 091 092 - 095 096 - 097 098 - 099	ATHENA DIONE AMALTIA AMALTIA PLUS ARIADNE TITAN CELESTE
Classic	100 - 103 104 - 105 106 - 107 108 - 111	SPACE JUMBO DIMITRA / CORNER IRIS
Essential	112 - 115 116 - 117 118 - 119 120 - 123 124 - 125 126 - 129	SPARTA VERA SR BASIC BRITISH INSET INSET BOWLS
Top Essential	130 - 135 136 - 137	INTERNATIONAL / BS ONSET WASHBASINS
	138 - 145	VALVES / SIPHONS / INSTALLATION KIT AND SPARE PARTS
	146 - 147	<b>PYRAGRANITE SINKS</b>
<hr/>		
	148 - 153 154 - 155 156 - 157 158 - 161 162 - 167 168 - 169	ALAZIA TETRAGON INSET TETRAGON UNDERMOUNT CALDERA PETRA HYDRIA
	170 - 171	ACCESSORIES
	172 - 173	<b>WASTE DISPOSERS</b>
<hr/>		
	174 - 175	<b>KITCHEN TAPS</b>
<hr/>		
	176 - 179 180 - 183 184 - 187 188 - 190	ELEGANT PREMIUM CLASSIC ESSENTIAL
<hr/>		
	192 - 207	<b>COOKERHOODS</b>
<hr/>		
	208 - 221	<b>OVENS</b>
<hr/>		
	222 - 233	<b>HOBS</b>
<hr/>		
	234 - 237	<b>DISHWASHERS</b>
<hr/>		
	238 - 243	<b>REFRIGERATORS</b>
<hr/>		
	244 - 249	<b>MINIKITCHENS - PANTRIES</b>
<hr/>		
	250 - 256	<b>LOADING SPECIFICATIONS</b>
<hr/>		



*Everything starts  
with an idea.*



However, if the idea just stays on paper, it remains an idea.

*So, we decided to turn  
our ideas into reality.*

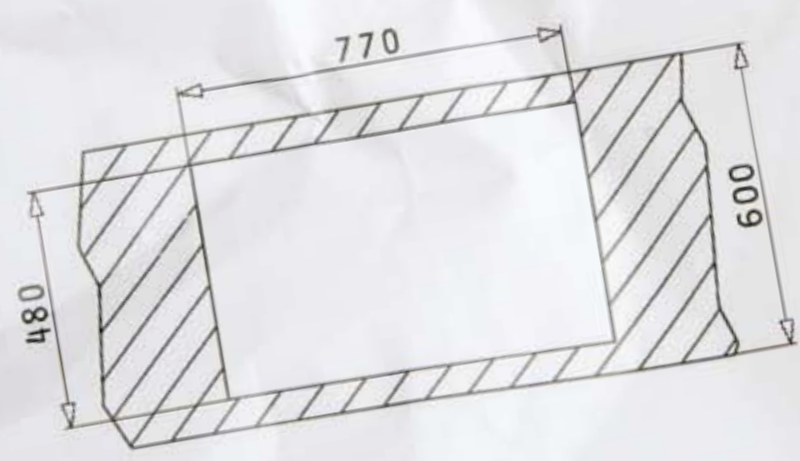
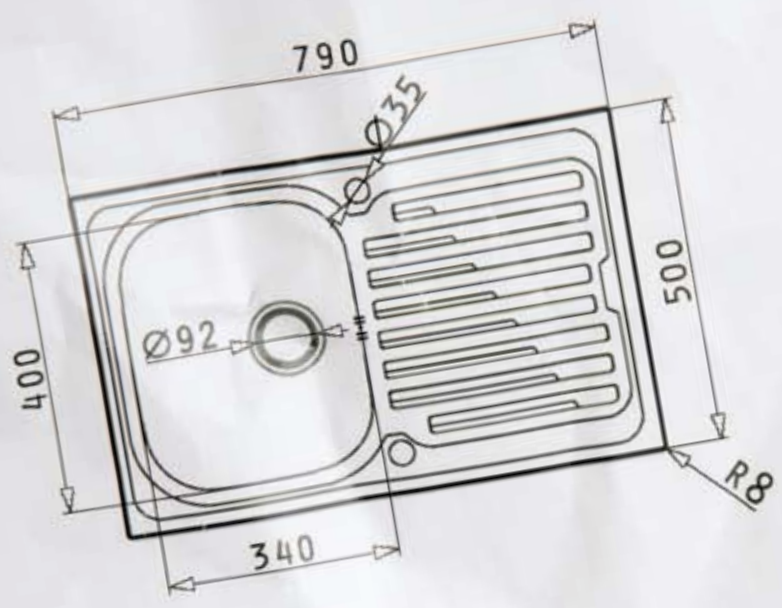

## More than 50 years of history

- 1959 The Company is founded by Mr. Alexandros Bakatselos. The first workshop covers an area of 110 sq. m.
- 1962 The production of metal-frame furniture commences. The facilities cover an area of 4,500 sq. m.
- 1968 The production of stainless steel sinks commences.
- 1969 First export shipment is dispatched. Destination: Italy.
- 1974 The Company moves to its current location. Current facilities cover an area of 286,000 sq. m.
- 1977 The production of cookware commences.
- 1997 The production line for monoblock sinks installed.
- 1999-2008 Subsidiaries are established in Poland, Germany, United Kingdom, Romania, Russia, Bulgaria, Italy, U.A.E. and India.
- 2000- PRESENT Investments of more than € 48 million in state of the art robotics and automated equipment.
- 2009 **Pyramis celebrates its 50th anniversary.**
- 2010 Based on the strategic aims of the shareholders for continuous expansion in different markets and providing maximum satisfaction to it's customers, Pyramis invests about € 1 million in a new production unit, an automatic polyurethane injection system.
- 2011 Recognized by ICAP as one of the "Strongest Companies in Greece".

## PYRAMIS PRODUCT PORTFOLIO

With more than 50 years of history in the kitchen industry, Pyramis offers one of the most extensive ranges of products: a wide collection of sinks, taps and electrical appliances, especially designed to be the focal point of any kitchen by combining practical features with stunning visual impact. The redesign of the Pyramis cookware collection compliments the Pyramis proposition for the kitchen.



### KITCHEN FITTINGS

- Stainless Steel Sinks
- Pyragranite Sinks
- Kitchen Taps



### KITCHEN APPLIANCES

- Cookerhoods
- Hobs
- Ovens
- Microwave Ovens
- Dishwashers
- Refrigerators



### PROJECT FITTINGS & APPLIANCES

- Pantries
- Minikitchens
- Drip Trays



### COOKWARE

- S. Steel Pots & Pans
- Aluminum Pots & Pans
- Ceramic Pots & Pans
- Kitchen Accessories



### BATHROOM FITTINGS & APPLIANCES

- Bathtubs
- Waterheaters
- Bathroom Taps
- Hydro & Air Massage Systems
- Solar Systems
- S. Steel Washbasins

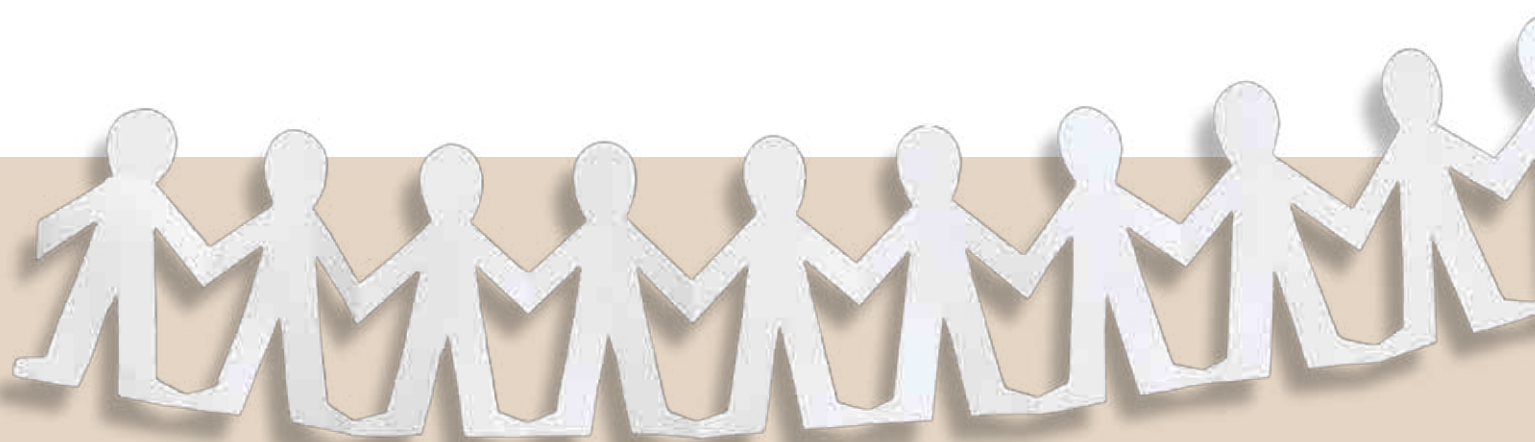

*The reality turned out to be a success and gave rise to many more wonderful ideas.*



## QUALITY AND ENVIRONMENT



### Product quality

Pyramis has always viewed quality as one of its priorities. The company is dedicated to providing the outmost quality and excellence in all its products and services which meet or exceed the expectations of its customers. Thanks to these essential factors Pyramis has gained its competitive edge. Every Pyramis product features **CE certification**.



### Environmental system

With the same philosophy as for its quality system, Pyramis is dedicated to the protection of the environment and therefore is certified according to both **EMAS and ISO 14001 environmental certificates**. The EMAS certification is voluntary and highlights the company's commitment to ecological preservation. The environment is a fundamental concern for Pyramis and a key component of its planning strategies. This transcends all business areas and ensures that the manufacturing methods and products are all environmentally friendly. Pyramis is committed to providing its customers with the highest possible satisfaction, including taking effective action for the protection of the natural world.



### Quality system

Pyramis acknowledges that supplying quality products means focusing only on reliable materials and timeless design, so that the price of the product reflects its **true value**. Pyramis adopts a vast range of performance indicators, at every company level, to ensure that the product delivered to the user meets all his expectations. Pyramis is **ISO 9001 certified**, ensuring high standards of quality for its products and processes, while at the same time focusing on the protection of its coworkers' health and safety, and is thus **OHSAS 18001 certified**.



### Strongest Companies in Greece

Pyramis has been assessed by **ICAP Group** as one of the "Strongest Companies in Greece". This important acknowledgement verifies our creditworthiness and links us to the most powerful enterprises in Greece, which are ready to face the challenges of our times. The "Strongest Companies in Greece" is a community of enterprises that are ranked at the highest Credit Ratings of **ICAP Group**. **ICAP Group** is recognized by the Bank of Greece as an External Credit Assessment Institution and by the European Central Bank as an Accepted Rating Tool Source.



## TECHNOLOGY AND AUTOMATION

The "Pyramis manufacturing process" incorporates technology, automation, and high production capacity. It includes a wide range of production equipment including presses, laser machines, welding robots, and automatic welding and folding machines. All machinery is maintained in excellent condition to ensure continuous and consistent production.



Automation in combination with our highly skilled employees provide for an annual production volume of more than 1,500,000 sinks, while our intelligent logistics system meets the total needs of our customers worldwide.



*The ideas were rewarded  
and the reality reflected even more growth.*



## PYRAMIS WORLDWIDE

Today, Pyramis brand enjoys prestige and credibility all over the world. The company exports its products to more than 65 countries in all continents. Furthermore, an efficient exports salesnetwork of 9 company owned subsidiaries has been established. Targeted and effective distribution and organisational network, product development in compliance with the needs and requirements of different cultures, as well as communication strategies aiming at full recognition of the brand and its corporate benefits have been used to achieve growing success in international markets.



*As the ideas grew, the reality  
looked further afield  
and became global.*

## PYRAMIS, a company of the future

Pyramis is a modern, well structure and dynamic multinational company, remaining under the same ownership and leadership that set the business up 50 years ago. Since, 1959, the year that Pyramis was founded, the world has changed; however some things still remain the same.

Pyramis values prove to be timeless:

- *Honesty*
- *Integrity*
- *Reliability*
- *Teamwork*
- *Commitment to the fulfilment of corporate goals and priorities*
- *Responsibility*
- *Professionalism - Effectiveness*
- *Acknowledgment and Rewarding of individual and group effort*
- *Extending our Knowledge base*
- *Self-awareness and Self-criticism*

### **+1 Passion for our work**

Our core principle that everything can be further improved is the starting point of all our actions. Because, after all, what we have to offer is more than kitchen and bathroom products: it is the dream that our lives and our world can become better. This will be the source of power and success for Pyramis in the next 50 years!

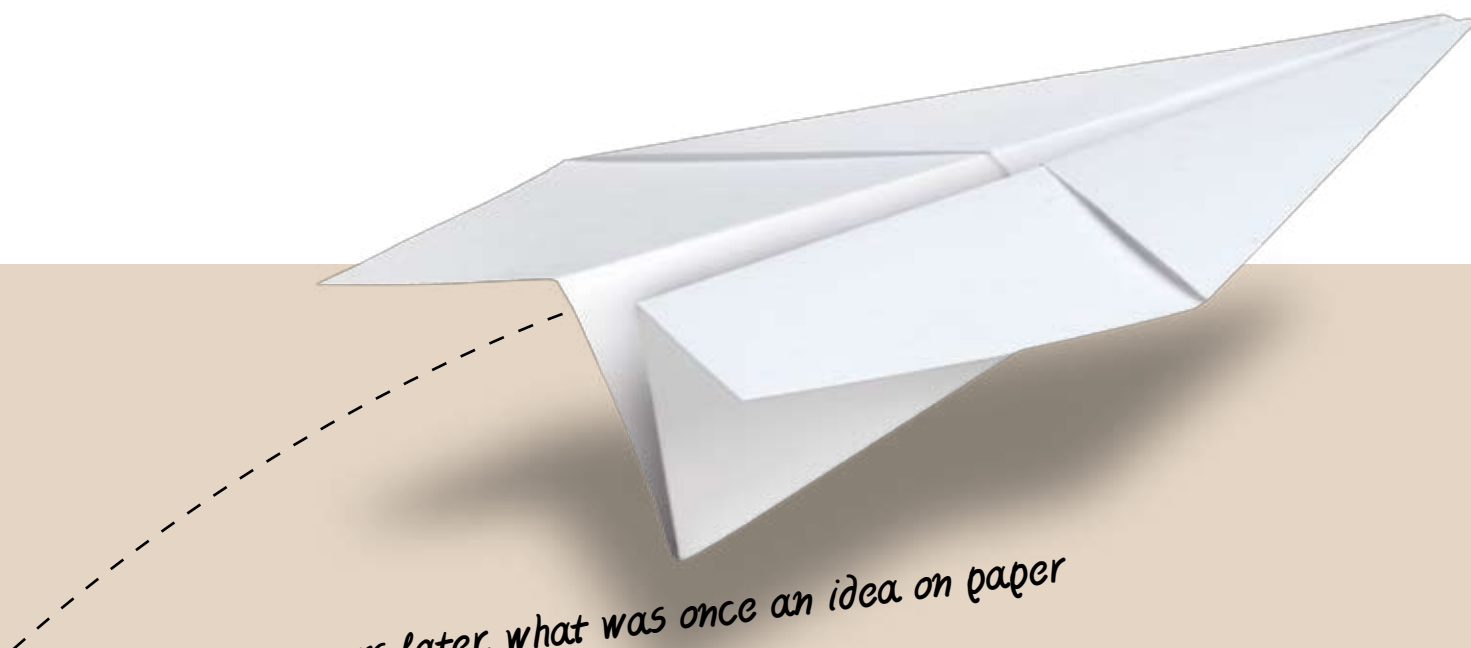

*More than 50 years later, what was once an idea on paper  
has now become a definite reality -  
a big business with a bright future.  
It's amazing what you can do with an idea.....*

**MINIMUM BASE UNIT**

**30**



ASTRIS (17X40) 1B

PAGE  
**57**



LUME (17X40) 1B

PAGE  
**63**



TETRAGON (17X40) 1B

PAGE  
**69**



IRIS (16,5X29) UM

PAGE  
**109**



IRIS (17X40) UM

PAGE  
**109**



IRIS (24X33) UM

PAGE  
**109**



PYRAGRANITE TETRAGON (41X50) 1B

PAGE  
**155**



PYRAGRANITE TETRAGON (34X40) 1B UM

PAGE  
**157**

**MINIMUM BASE UNIT**

**40**



ASTRIS (34X40) 1B

PAGE  
**57**



LUME (34X40) 1B

PAGE  
**63**



TETRAGON (34X40) 1B

PAGE  
**67**



IRIS (34X40) UM

PAGE  
**110**



E33

PAGE  
**121**



ROYAL MINI

PAGE  
**129**



PYRAGRANITE TETRAGON (41X50) 1B

PAGE  
**155**



PYRAGRANITE TETRAGON (34X40) 1B UM

PAGE  
**157**

**MINIMUM BASE UNIT**

**45**



ISTRÓS (40X40) 1B

PAGE  
**53**



ASTRIS (40X40) 1B

PAGE  
**57**



LUME (40X40) 1B

PAGE  
**63**



TETRAGON (40X40) 1B

PAGE  
**69**



ATHENA (79X50) 1B 1D

PAGE  
**75**



ATHENA (86X50) 1B 1D

PAGE  
**77**



AMALTIA (79X50) 1B 1D

PAGE  
**83**



AMALTIA (86X50) 1B 1D

PAGE  
**84**

MINIMUM BASE UNIT

45



ARIADNE (79X50) 1B 1D

PAGE  
93



ARIADNE (86X50) 1B 1D

PAGE  
93



SPACE MINI 1B 1D

PAGE  
101



MEDUSA CORNER 1B 2D

PAGE  
107



IRIS (ø38,5X15) UM

PAGE  
110



IRIS (40X40) UM

PAGE  
110



SPARTA (62X50) 1B 1D

PAGE  
113



SPARTA (79X50) 1B 1D

PAGE  
113

MINIMUM BASE UNIT

45



SPARTA (86X50) 1B 1D

PAGE  
114



SPARTA (100X50) 1B 1D

PAGE  
115



VERA (86X50) 1B 1D

PAGE  
117



SR MINI

PAGE  
119



SR TWIG (85X45) 1B 1D

PAGE  
119



ET 78

PAGE  
121



ET33 FORK

PAGE  
122



ET34

PAGE  
123

MINIMUM BASE UNIT

45



CRETA 1B 1D MARGARITA

PAGE  
123



CRETA 1B 1D FLAT

PAGE  
123



BS INSET (94X49) 1B 1D LH & RH

PAGE  
125



BS INSET (131X51) 1B 2D

PAGE  
125



KIBA

PAGE  
127



KIBA SQUARE

PAGE  
127



CR

PAGE  
128



CT

PAGE  
128

**MINIMUM BASE UNIT**

**45**



ROYAL

PAGE  
**129**



INTERNATIONAL (80X50) 1B 1D

PAGE  
**131**



INTERNATIONAL (80X50) 1B 1D

PAGE  
**131**



INTERNATIONAL (100X50) 1B 1D NARROW

PAGE  
**132**



INTERNATIONAL (100X60) 1B 1D

PAGE  
**132**



BS ONSET (100X50) 1B 1D LH & RH

PAGE  
**134**



BS ONSET (100X60) 1B 1D LH & RH

PAGE  
**134**



BOLERO

PAGE  
**137**

**MINIMUM BASE UNIT**

**45**



RAVEL

PAGE  
**137**



PYRAGRANITE ALAZIA (79X50) 1B 1D

PAGE  
**149**



PYRAGRANITE ALAZIA (86X50) 1B 1D

PAGE  
**150**



PYRAGRANITE PETRA (79X50) 1B 1D

PAGE  
**163**



PYRAGRANITE PETRA (86X50) 1B 1D

PAGE  
**164**



PYRAGRANITE HYDRIA (ø44) 1B

PAGE  
**169**



PYRAGRANITE HYDRIA (ø48,5) 1B

PAGE  
**169**

**MINIMUM BASE UNIT**

**50**



CRYSTALON (86X53) 1B 1D BLACK LH & RH

PAGE  
**31**



CRYSTALON (86X53) 1B 1D WHITE LH & RH

PAGE  
**32**



ASTRIS (45X40) 1B

PAGE  
**58**



LUME (45X40) 1B

PAGE  
**56**



TETRAGON (45X40) 1B

PAGE  
**70**



JUMBO 1B 1D

PAGE  
**105**



IRIS (45X40) UM

PAGE  
**111**



CA1

PAGE  
**122**

MINIMUM BASE UNIT

50



BS INSET (94X49) 1B 1D REV

PAGE  
125



PYRAGRANITE ALAZIA (ø51) 1B

PAGE  
149



MINIMUM BASE UNIT

60



NIVEL (100X51) 1B 1D BLACK LH & RH

PAGE  
23



NIVEL (100X51) 1B 1D WHITE LH & RH

PAGE  
24



CRYSTALON FM (100X52) 1B 1D BLACK LH & RH

PAGE  
27



CRYSTALON (100X52) 1 1/2B 1D BLACK LH & RH

PAGE  
33



CRYSTALON (100X52) 1 1/2B 1D WHITE LH & RH

PAGE  
34



MONDRIAN (100X53) 1B 1D

PAGE  
39



STUDIO (86X50) 1B 1D LH & RH

PAGE  
43



STUDIO (100X50) 1 1/2B 1D LH & RH

PAGE  
45

MINIMUM BASE UNIT

60



PELLA (60,5X52) 1 1/2B LH & RH

PAGE  
49



PELLA (57X52) 1B

PAGE  
50



ISTROS (50X40) 1B

PAGE  
53



ASTRIS (50X40) 1B

PAGE  
58



ASTRIS (57,5X44) 2B LH & RH

PAGE  
59



LUME (50X40) 1B

PAGE  
64



LUME (60X46) 1 1/2B LH & RH

PAGE  
66



TETRAGON (50X40) 1B

PAGE  
70



**MINIMUM BASE UNIT**

**60**



TETRAGON (55X40) 1D

PAGE  
**70**



TETRAGON (57,5X44) 2B LH & RH

PAGE  
**71**



ATHENA (100X50) 1 1/2B 1D

PAGE  
**77**



DIONE (59X46) 1 1/2B UM REV

PAGE  
**79**



AMALTIA (62X50) 1 1/2B

PAGE  
**83**



AMALTIA (100X50) 1 1/2B 1D

PAGE  
**85**



AMALTIA PLUS (100X50) 1B 1D

PAGE  
**89**



ARIADNE (100X50) 1 1/2B 1D

PAGE  
**94**

**MINIMUM BASE UNIT**

**60**



SPACE MINI 1 1/2B 1D

PAGE  
**101**



SPACE PLUS 1B

PAGE  
**102**



SPACE PLUS 1B 1D

PAGE  
**102**



JUMBO 1 1/2B 1D

PAGE  
**105**



DIMITRA LH & RH

PAGE  
**107**



IRIS (50X40) UM

PAGE  
**111**



SPARTA (62X50) 1 1/2B

PAGE  
**113**



SPARTA (100X50) 1 1/2B 1D

PAGE  
**115**

**MINIMUM BASE UNIT**

**60**



VERA (100X50) 1 1/2B 1D

PAGE  
**115**



ATRIA

PAGE  
**127**



LAUNDRY

PAGE  
**128**



PYRAGRANITE ALAZIA (100X50) 1 1/2B 1D

PAGE  
**151**



PYRAGRANITE TETRAGON (61X50) 1B

PAGE  
**155**



PYRAGRANITE TETRAGON (54X40) 1B UM

PAGE  
**157**



PYRAGRANITE CALDERA (61X51) 1B

PAGE  
**159**



PYRAGRANITE CALDERA (100X51) 1B 1D

PAGE  
**160**

MINIMUM BASE UNIT

60



PYRAGRANITE PETRA (100X50) 1 1/2B 1D **PAGE 165**



PYRAGRANITE PETRA CORNER (100X50) 1 1/2B 1D **PAGE 166**



PYRAGRANITE HYDRIA (58X50) 1B **PAGE 169**



MINIMUM BASE UNIT

80



CRYSTALON FM (80X53) 1B BLACK **PAGE 28**



CRYSTALON (116X52) 2B 1D BLACK LH & RH **PAGE 35**



CRYSTALON (116X52) 2B 1D WHITE LH & RH **PAGE 36**



MONDRIAN (100X53) 1 1/2B 1D **PAGE 39**



MONDRIAN (116X53) 2B 1D **PAGE 40**



STUDIO (116X50) 2B 1D LH & RH **PAGE 46**



ISTROS (74X40) 1B **PAGE 54**



ASTRIS (74X40) 1B **PAGE 58**

MINIMUM BASE UNIT

80



ASTRIS (74,5X44) 2B **PAGE 60**



LUME (70X40) 1B **PAGE 64**



LUME (77X46) 2B **PAGE 67**



TETRAGON (74,5X44) 2B **PAGE 72**



ATHENA (79X50) 2B **PAGE 75**



ATHENA (86X50) 2B **PAGE 76**



ATHENA (116X50) 2B 1D **PAGE 77**



DIONE (77X46) 2B UM **PAGE 79**

**MINIMUM BASE UNIT**

**80**



DIONE (65X40) 1 1/2B UM LH & RH

PAGE  
**80**



AMALTA (79X50) 2B

PAGE  
**84**



AMALTA (86X50) 2B

PAGE  
**85**



AMALTA (116X50) 2B 1D

PAGE  
**86**



ARIADNE (116X50) 2B 1D

PAGE  
**94**



CELESTE LH & RH

PAGE  
**99**



SPARTA (79X50) 2B

PAGE  
**114**



SPARTA (86X50) 2B

PAGE  
**114**

**MINIMUM BASE UNIT**

**80**



SPARTA (116X50) 2B 1D

PAGE  
**115**



VERA (116X50) 2B 1D

PAGE  
**117**



E 78

PAGE  
**121**



E33/33

PAGE  
**122**



INTERNATIONAL (80X50) 2B

PAGE  
**131**



INTERNATIONAL (80X60) 2B

PAGE  
**132**



INTERNATIONAL (120X50) 2B 1D

PAGE  
**133**



INTERNATIONAL (120X60) 2B 1D

PAGE  
**133**

**MINIMUM BASE UNIT**

**80**



PYRAGRANITE ALAZIA (79X50) 2B

PAGE  
**150**



PYRAGRANITE ALAZIA (86X50) 2B

PAGE  
**151**



PYRAGRANITE ALAZIA (116X50) 2B 1D

PAGE  
**152**



PYRAGRANITE TETRAGON (79X50) 1B

PAGE  
**155**



PYRAGRANITE TETRAGON (72X40) 1B UM

PAGE  
**157**



PYRAGRANITE CALDERA (86X51) 1 3/4B

PAGE  
**159**



PYRAGRANITE PETRA (79X50) 2B

PAGE  
**163**



PYRAGRANITE PETRA (116X50) 2B 1D

PAGE  
**165**

MINIMUM BASE UNIT

90



STUDIO (86X50) 2B

PAGE  
44



ASTRIS (86,5X44) 2B

PAGE  
60



TETRAGON (86,5X44) 2B

PAGE  
72



DIONE (84X46) 2B UM LH & RH

PAGE  
81



AMALTIA PLUS (86X50) 2B

PAGE  
89



AMALTIA PLUS (116X50) 2B LH & RH

PAGE  
90



TITAN 1B

PAGE  
97



TITAN 1B 1D

PAGE  
97

MINIMUM BASE UNIT

90



JUMBO TWIN 2B

PAGE  
105



SR TWIG 2B

PAGE  
119



PYRAGRANITE PETRA (86X50) 2B

PAGE  
164



MINIMUM BASE UNIT

100



SPACE MINI 2 1/2B

PAGE  
101



SPACE PLUS 2B

PAGE  
102



PYRAGRANITE CALDERA (100X51) 1 3/4B

PAGE  
160



# Stainless Steel Sinks

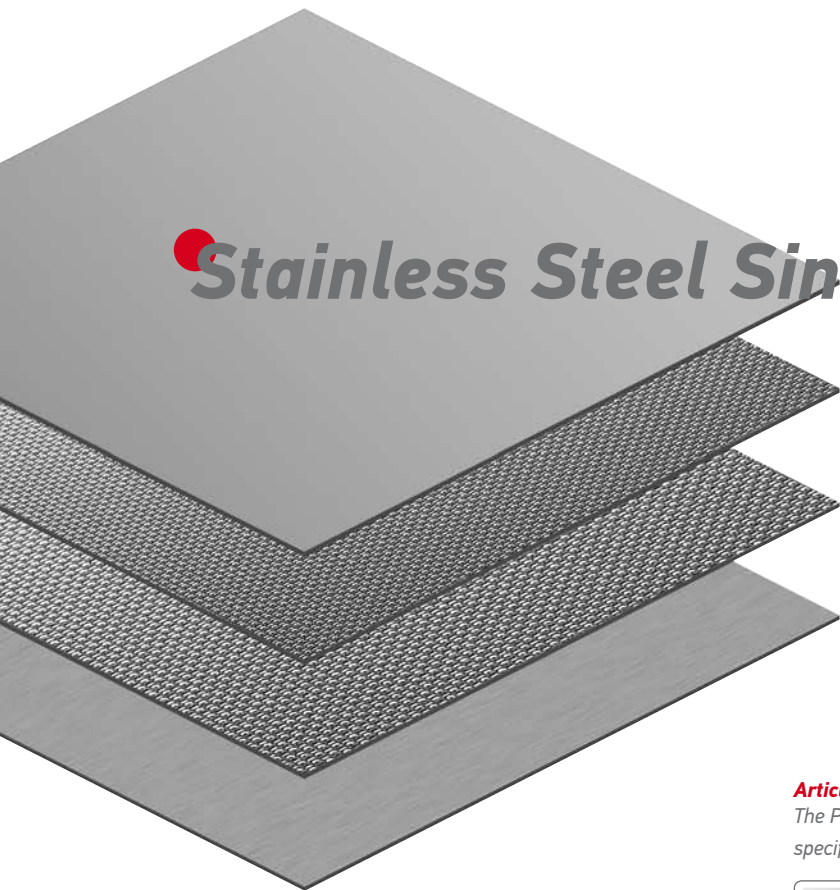

## Stainless steel finish

A variety of stainless steel finishes includes brushed steel, smooth, linen and microlinen.



## Article number

The PYRAMIS nine digits article number designates a particular sink, with its own unique specifications and packaging.

SMOOTH	107146730	2 Tap Holes	Ø92mm	1 Item/Carton Box
--------	-----------	-------------	-------	-------------------

## Bowl position

The left or right hand position of the bowl in an installed sink defines the sink as left hand or right hand. In the case of two-bowl sinks with one large and one smaller bowl, the position of the larger bowl defines the sink as a left or right hand.

## Tap hole(s)

**1+1 Tap holes:** The sink can be installed in reverse, and be either a left or right hand bowl. The tap hole located at the back of the sink, is for the tap installation, whilst the second tap hole at the front can be covered with a tap hole cover, or can be used for the installation of an automatic waste valve. (Pop-up waste valve).



**1 Tap hole:** Indicates that a sink is offered with one tap hole for the installation of the tap, and the position of the bowl defines the sink as either right or left hand.



**2 Tap holes:** They are the one next to the other, which means that the sink is not reversible. The one aperture is for the tap and the other will normally be used for a soap dispenser or an automatic waste valve (pop-up waste valve). Alternatively the 2 tap holes can be used for bridge-type taps or 2 separate taps.



## Waste valves

The number used to define the type of waste valve is the diameter of the outflow. Sinks are available with 52mm, 60mm, 92mm diameter or square outflow (depending on the model).



## Overflow

All PYRAMIS sinks have overflow to protect from water flooding. The overflow can be either in the bowl or on the drainer of the sink.



## Packaging

There are two different types of packaging, either in a carton box or in a sleeve. Carton boxes could include the waste valve, siphon and in some cases accessory/ies suitable to the packed sink. Sleeve packaging includes only the sink, and the suitable waste valve(s) and siphon should be ordered separately.

## Waste valves & siphons

Within the catalogue presentation of an individual sink model, you can find the drawing of the suitable waste valve and siphon according to the specifications of the codes that appear. PYRAMIS provides both regular and space saver siphons, as well as manual and pop up waste valves. You can check for the suitable waste kit in the tables of pages 144-150.

## Installation

### Cut Out Drawing

Is a detailed guide which helps the accurate cutting of the worktop. It includes the cutout length, width and corner radius of the relevant model for Inset, Undermount or Flushmount fitting.

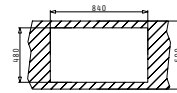

### Siphon Installation Drawing

Gives you detailed information and measurements about how the space under the sink looks like after the installation of the siphon.

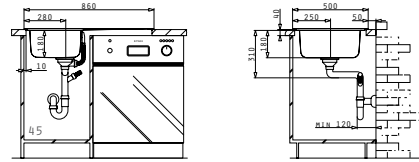

### Installation Profile

Illustrates, according to the different installation types, the way that the sink sits on the worktop.

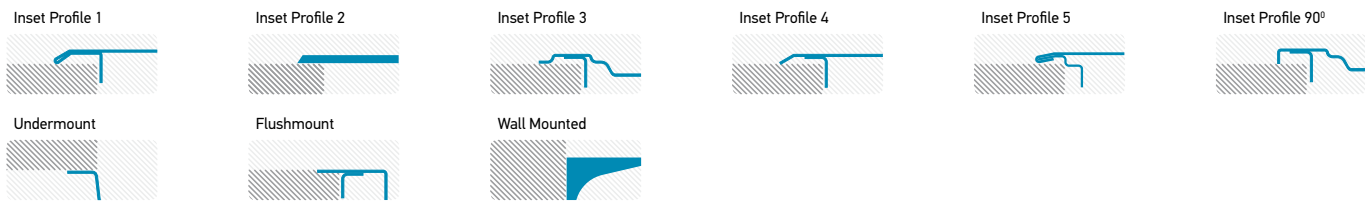

## Installation Types



### Inset

The rim of the sink after installation appears on the worktop.



### Flushmount

The rim of the sink appears at exactly the same level with the worktop.



### Undermount

The rim of the sink appears underneath the worktop.

## Bending Types of Onset Sinks

### 4 Sides Down

The onset sink is formatted in a way that all four perimetric edges, are folded down.



### British Roll Front Edge

Describes the front edge of a British Onset Sink which is rounded.



### 3 Sides Down

In this case, three of the four sides are folded down and the fourth, which is located on the back edge of the sink, is folded up in order to create an upstand against the wall.

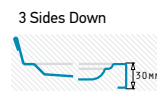

### British Square Front Edge

Is the second version of British Onset Sinks where the front edge is squared.



## Polyurethane



In order to secure weatherproofness during the installation of an inset sink, and to prevent any possible water damage to the work top, it is essential to create a watertight seal between the sink and the work surface by applying a sealant. Pyramis stainless steel sinks for inset installation are provided with a preinstalled sealant of polyurethane underneath the sink, thus, the installation of an inset sink becomes much easier and friendlier since, the sealant that is already installed provides time-saving compared to other sealing methods.



NIVEL  
SERIES  
ELEGANT

NIVEL (100X51) 1B 1D BLACK LH



Sink Dimensions: 1000 x 510mm  
 Bowl Dimensions: 450 x 400 x 200mm  
 Minimum Base Unit: 60cm  
 Bowl Overflow

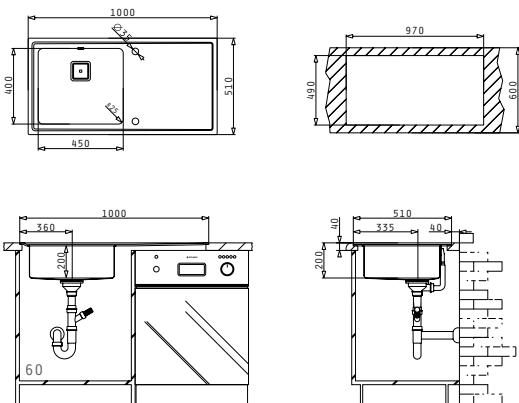

Finish	Ar. Number	Tap Holes	Waste	Packaging
STEEL & BLACK GLASS	<b>10950630</b>	1+1 Tap Holes	Square	1 Item/Wooden Box

Box includes: Pop up waste valve & siphon.



Proposed Tap



GRAZIOSO

Suitable Accessories

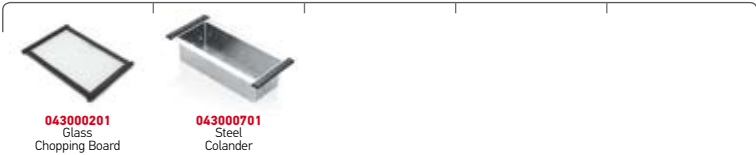

Included Waste Fittings



NIVEL (100X51) 1B 1D BLACK RH



Sink Dimensions: 1000 x 510mm  
 Bowl Dimensions: 450 x 400 x 200mm  
 Minimum Base Unit: 60cm  
 Bowl Overflow

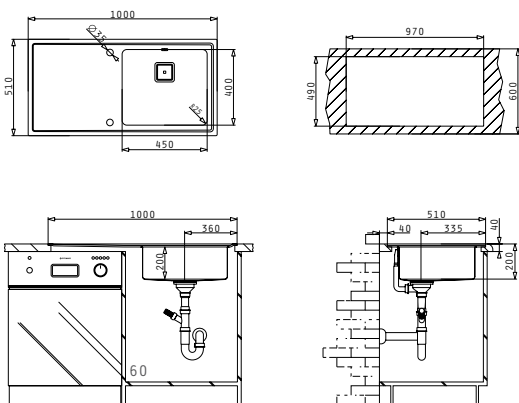

Finish	Ar. Number	Tap Holes	Waste	Packaging
STEEL & BLACK GLASS	<b>109506430</b>	1+1 Tap Holes	Square	1 Item/Wooden Box

Box includes: Pop up waste valve & siphon.



Proposed Tap



GRAZIOSO

Suitable Accessories



Included Waste Fittings

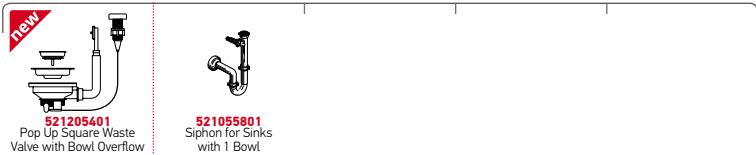



NIVEL (100X51) 1B 1D WHITE LH



Sink Dimensions: 1000 x 510mm  
Bowl Dimensions: 450 x 400 x 200mm  
Minimum Base Unit: 60cm  
Bowl Overflow

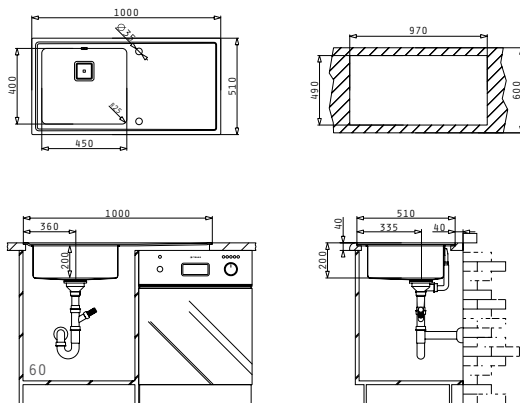

Finish	Ar. Number	Tap Holes	Waste	Packaging
STEEL & WHITE GLASS	<b>109506730</b>	1+1 Tap Holes	Square	1 Item/Wooden Box

**Box includes:** Pop up waste valve & siphon.



Suitable Accessories

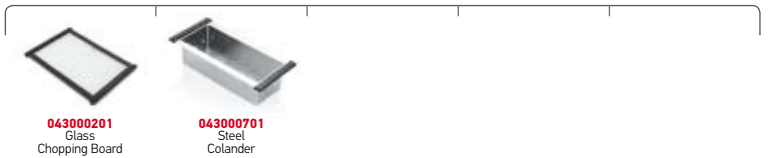

Included Waste Fittings

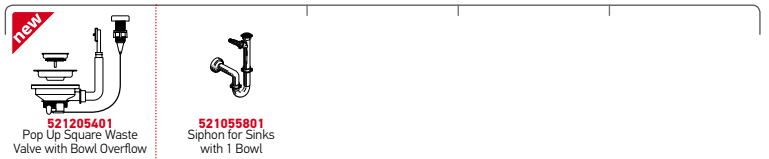

NIVEL (100X51) 1B 1D WHITE RH



Sink Dimensions: 1000 x 510mm  
Bowl Dimensions: 450 x 400 x 200mm  
Minimum Base Unit: 60cm  
Bowl Overflow

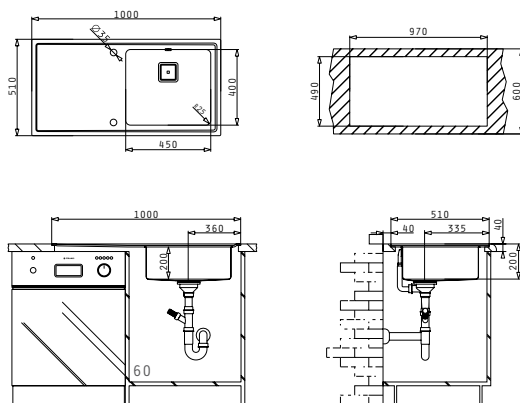

Finish	Ar. Number	Tap Holes	Waste	Packaging
STEEL & WHITE GLASS	<b>109506630</b>	1+1 Tap Holes	Square	1 Item/Wooden Box

**Box includes:** Pop up waste valve & siphon.



Suitable Accessories

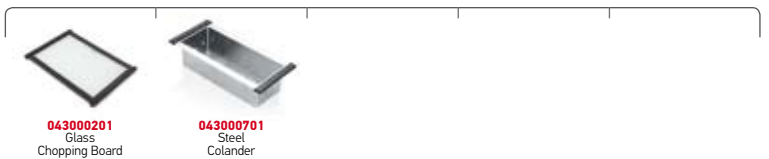

Included Waste Fittings

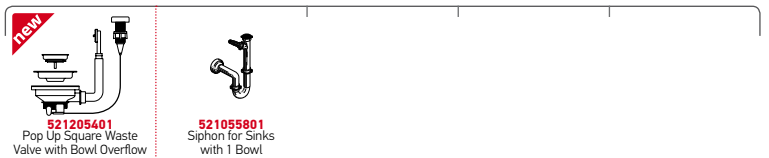





CRYSTALON  
FLUSHMOUNT  
SERIES  
ELEGANT

CRYSTALON FM (100X52) 1B 1D BLACK LH



Sink Dimensions: 1000 x 520mm  
 Bowl Dimensions: 500 x 400 x 200mm  
 Minimum Base Unit: 60cm  
 Bowl Overflow

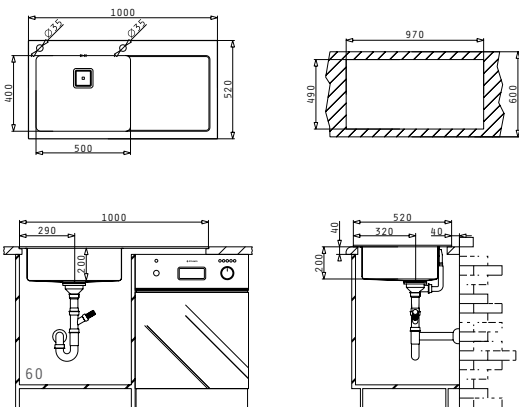

Finish	Ar. Number	Tap Holes	Waste	Packaging
STEEL & BLACK GLASS	<b>109504030</b>	2 Tap Holes	Square	1 Item/Wooden Box

Box includes: Pop up waste valve & siphon.



Suitable Accessories	
<b>043000201</b> Glass Chopping Board	<b>043000701</b> Steel Colander

Included Waste Fittings	
<b>521205401</b> Pop Up Square Waste Valve with Bowl Overflow	<b>521055801</b> Siphon for Sinks with 1 Bowl

CRYSTALON FM (100X52) 1B 1D BLACK RH



Sink Dimensions: 1000 x 520mm  
 Bowl Dimensions: 500 x 400 x 200mm  
 Minimum Base Unit: 60cm  
 Bowl Overflow

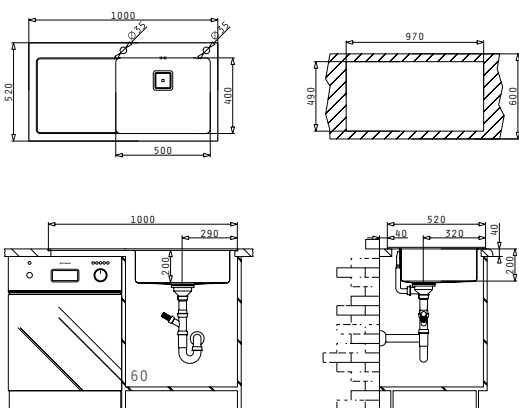

Finish	Ar. Number	Tap Holes	Waste	Packaging
STEEL & BLACK GLASS	<b>109504130</b>	2 Tap Holes	Square	1 Item/Wooden Box

Box includes: Pop up waste valve & siphon.



Suitable Accessories	
<b>043000201</b> Glass Chopping Board	<b>043000701</b> Steel Colander

Included Waste Fittings	
<b>521205401</b> Pop Up Square Waste Valve with Bowl Overflow	<b>521055801</b> Siphon for Sinks with 1 Bowl

CRYSTALON FM (80X53) 1B BLACK



Sink Dimensions: 800 x 530mm  
Bowl Dimensions: 700 x 400 x 200mm  
Minimum Base Unit: **80cm**  
Bowl Overflow

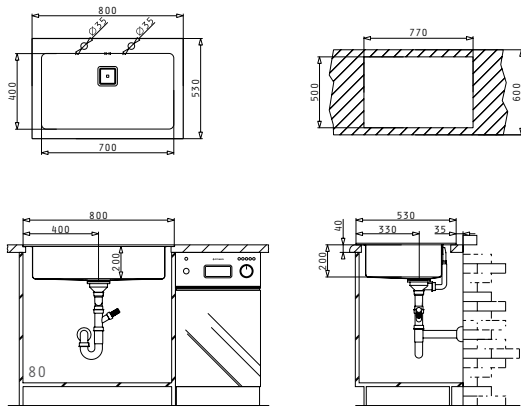

Finish	Ar. Number	Tap Holes	Waste	Packaging
STEEL & BLACK GLASS	<b>109503930</b>	2 Tap Holes	Square	1 Item/Wooden Box

**Box includes:** Pop up waste valve & siphon.

Flushmount



Inset Profile 2



Proposed Tap



Suitable Accessories

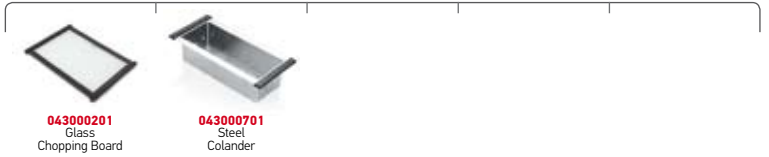

Included Waste Fittings







CRYSTALON  
SERIES  
ELEGANT

CRYSTALON (86X53) 1B 1D BLACK LH



Sink Dimensions: 860 x 530mm  
 Bowl Dimensions: 400 x 400 x 200mm  
 Minimum Base Unit: 50cm  
 Bowl Overflow

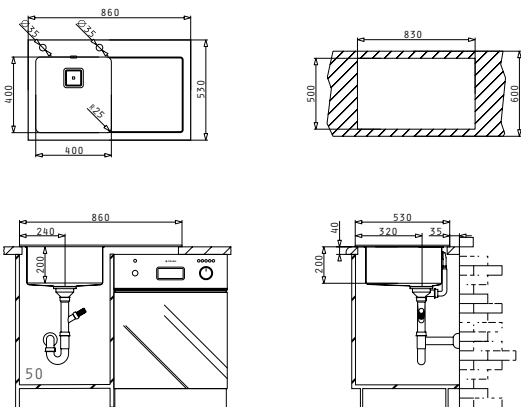

Finish	Ar. Number	Tap Holes	Waste	Packaging
STEEL & BLACK GLASS	109504330	2 Tap Holes	Square	1 Item/Wooden Box

Box includes: Pop up waste valve & siphon.

Inset Profile 2



Proposed Tap



Suitable Accessories

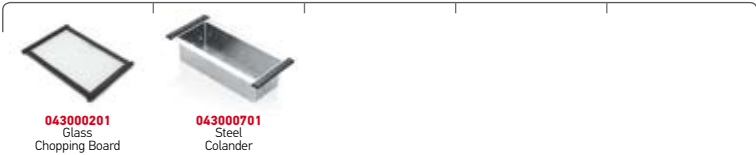

Included Waste Fittings



CRYSTALON (86X53) 1B 1D BLACK RH



Sink Dimensions: 860 x 530mm  
 Bowl Dimensions: 400 x 400 x 200mm  
 Minimum Base Unit: 50cm  
 Bowl Overflow

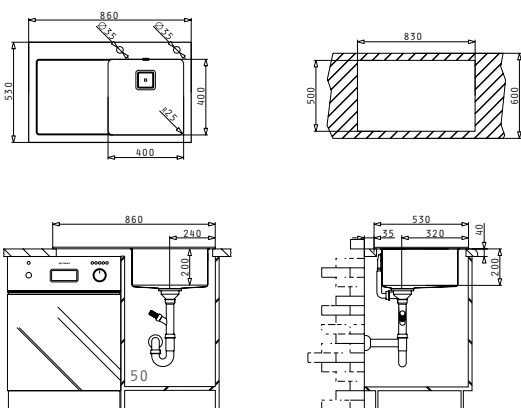

Finish	Ar. Number	Tap Holes	Waste	Packaging
STEEL & BLACK GLASS	109504230	2 Tap Holes	Square	1 Item/Wooden Box

Box includes: Pop up waste valve & siphon.

Inset Profile 2



Proposed Tap



Suitable Accessories



Included Waste Fittings

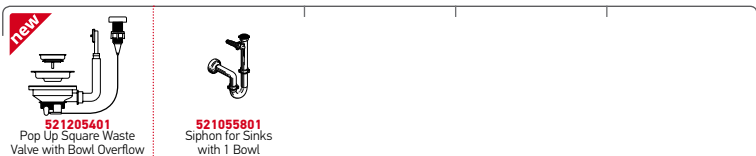



CRYSTALON (86X53) 1B 1D WHITE LH



Sink Dimensions: 860 x 530mm  
Bowl Dimensions: 400 x 400 x 200mm  
Minimum Base Unit: 50cm  
Bowl Overflow

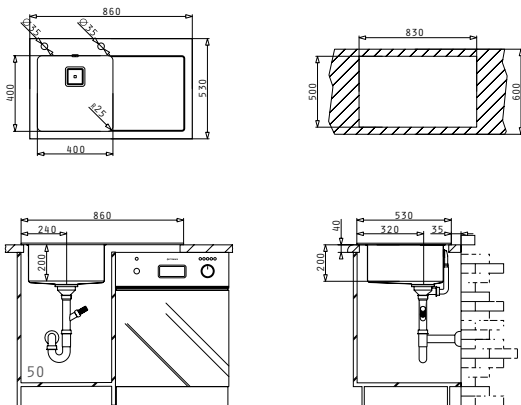

Finish	Ar. Number	Tap Holes	Waste	Packaging
STEEL & WHITE GLASS	<b>109504530</b>	2 Tap Holes	Square	1 Item/Wooden Box

**Box includes:** Pop up waste valve & siphon.

Inset Profile 2



Proposed Tap



Suitable Accessories

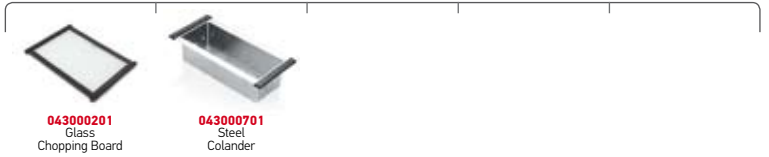

Included Waste Fittings



CRYSTALON (86X53) 1B 1D WHITE RH



Sink Dimensions: 860 x 530mm  
Bowl Dimensions: 400 x 400 x 200mm  
Minimum Base Unit: 50cm  
Bowl Overflow

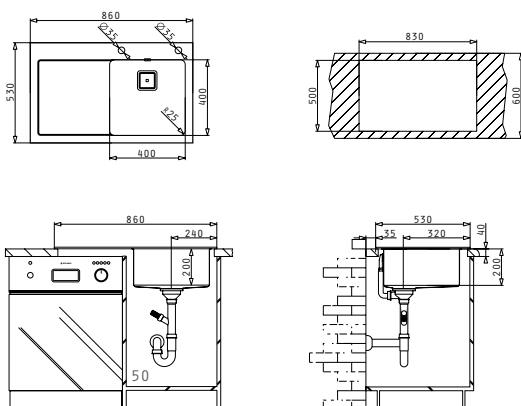

Finish	Ar. Number	Tap Holes	Waste	Packaging
STEEL & WHITE GLASS	<b>109504430</b>	2 Tap Holes	Square	1 Item/Wooden Box

**Box includes:** Pop up waste valve & siphon.

Inset Profile 2



Proposed Tap



Suitable Accessories

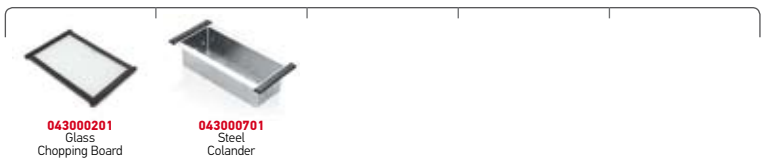

Included Waste Fittings

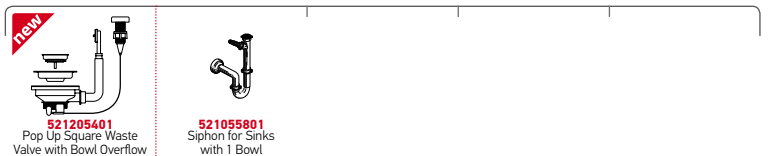

CRYSTALON (100X52) 1 1/2B 1D BLACK LH



Sink Dimensions: 1000 x 520mm  
 Bowl Dimensions: 340 x 400 x 200mm / 170 x 400 x 140mm  
 Minimum Base Unit: 60cm  
 Bowl Overflow

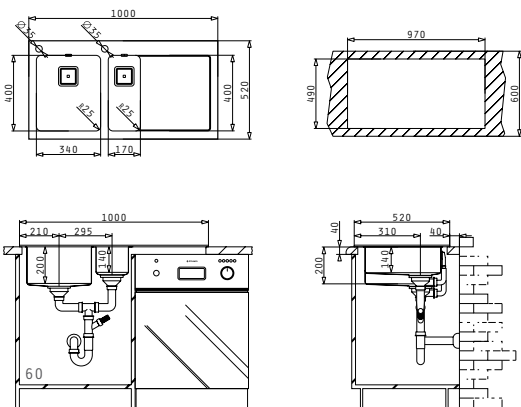

Finish	Ar. Number	Tap Holes	Wastes	Packaging
STEEL & BLACK GLASS	109504730	2 Tap Holes	Square	1 Item/Wooden Box

Box includes: Pop up waste valve, waste valve & siphon.

Inset Profile 2



Proposed Tap



Suitable Accessories

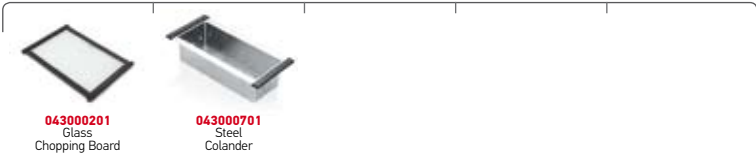

Included Waste Fittings



CRYSTALON (100X52) 1 1/2B 1D BLACK RH



Sink Dimensions: 1000 x 520mm  
 Bowl Dimensions: 170 x 400 x 140mm / 340 x 400 x 200mm  
 Minimum Base Unit: 60cm  
 Bowl Overflow

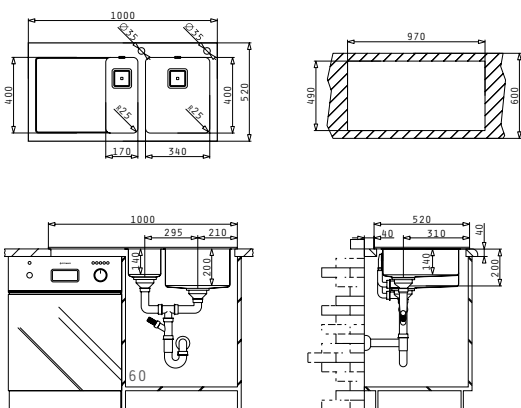

Finish	Ar. Number	Tap Holes	Wastes	Packaging
STEEL & BLACK GLASS	109504630	2 Tap Holes	Square	1 Item/Wooden Box

Box includes: Pop up waste valve, waste valve & siphon.

Inset Profile 2



Proposed Tap



Suitable Accessories



Included Waste Fittings

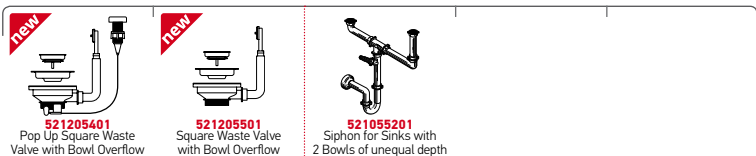

CRYSTALON (100X52) 1 1/2B 1D WHITE LH



Sink Dimensions: 1000 x 520mm  
Bowl Dimensions: 340 x 400 x 200mm / 170 x 400 x 140mm  
Minimum Base Unit: 60cm  
Bowl Overflow

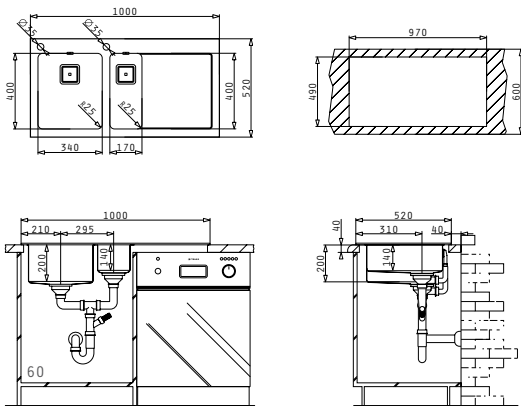

Finish	Ar. Number	Tap Holes	Wastes	Packaging
STEEL & WHITE GLASS	<b>109504930</b>	2 Tap Holes	Square	1 Item/Wooden Box

**Box includes:** Pop up waste valve, waste valve & siphon.

Inset Profile 2



Proposed Tap



Suitable Accessories



Included Waste Fittings



CRYSTALON (100X52) 1 1/2B 1D WHITE RH



Sink Dimensions: 1000 x 520mm  
Bowl Dimensions: 170 x 400 x 140mm / 340 x 400 x 200mm  
Minimum Base Unit: 60cm  
Bowl Overflow

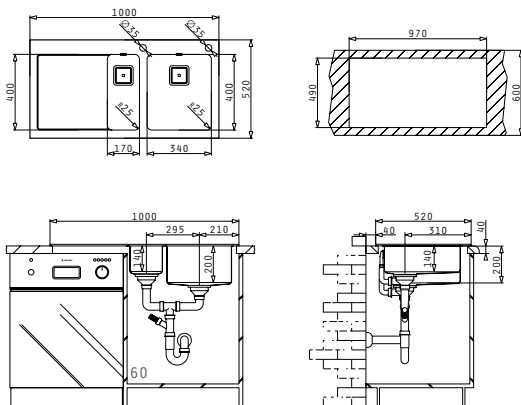

Finish	Ar. Number	Tap Holes	Wastes	Packaging
STEEL & WHITE GLASS	<b>109504830</b>	2 Tap Holes	Square	1 Item/Wooden Box

**Box includes:** Pop up waste valve, waste valve & siphon.

Inset Profile 2



Proposed Tap



Suitable Accessories

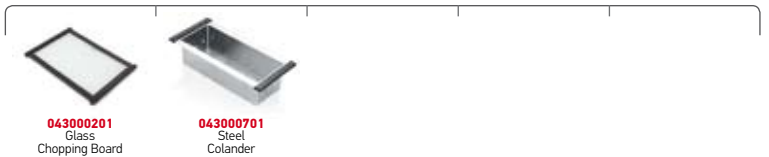

Included Waste Fittings

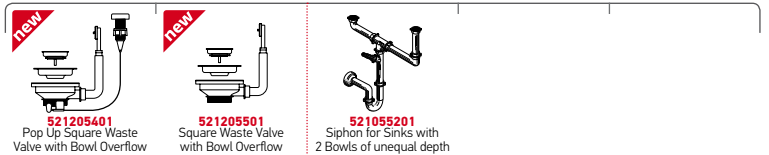

CRYSTALON (116X52) 2B 1D BLACK LH



Sink Dimensions: 1160 x 520mm  
 Bowl Dimensions: 340 x 400 x 200mm / 340 x 400 x 200mm  
 Minimum Base Unit: 80cm  
 Bowl Overflow

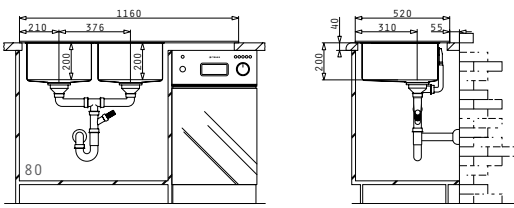
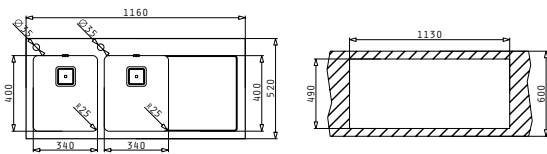

Finish	Ar. Number	Tap Holes	Wastes	Packaging
STEEL & BLACK GLASS	109505130	2 Tap Holes	Square	1 Item/Wooden Box

Box includes: Pop up waste valve, waste valve & siphon.

Inset Profile 2



Proposed Tap



Suitable Accessories



Included Waste Fittings



CRYSTALON (116X52) 2B 1D BLACK RH



Sink Dimensions: 1160 x 520mm  
 Bowl Dimensions: 340 x 400 x 200mm / 340 x 400 x 200mm  
 Minimum Base Unit: 80cm  
 Bowl Overflow

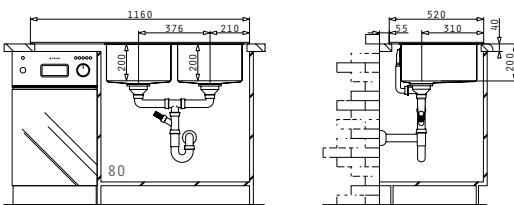
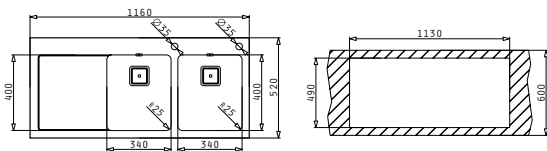

Finish	Ar. Number	Tap Holes	Wastes	Packaging
STEEL & BLACK GLASS	109505030	2 Tap Holes	Square	1 Item/Wooden Box

Box includes: Pop up waste valve, waste valve & siphon.

Inset Profile 2



Proposed Tap



Suitable Accessories



Included Waste Fittings

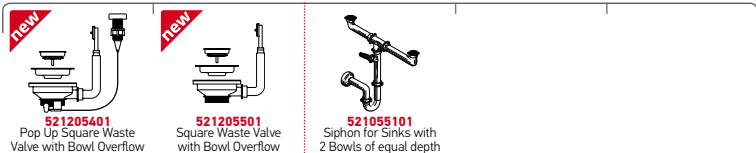

CRYSTALON (116X52) 2B 1D WHITE LH



Sink Dimensions: 1160 x 520mm  
Bowl Dimensions: 340 x 400 x 200mm / 340 x 400 x 200mm  
Minimum Base Unit: **80cm**  
Bowl Overflow

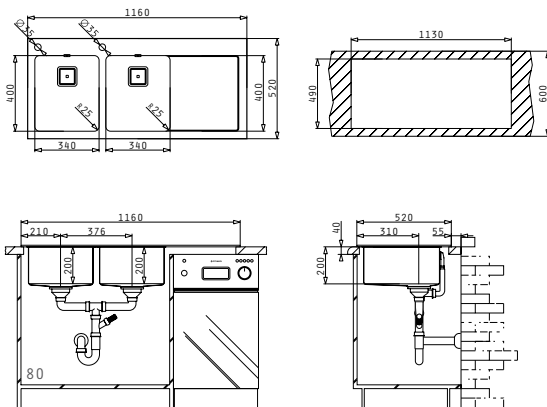

Finish	Ar. Number	Tap Holes	Wastes	Packaging
STEEL & WHITE GLASS	<b>109505330</b>	2 Tap Holes	Square	1 Item/Wooden Box

**Box includes:** Pop up waste valve, waste valve & siphon.

Inset Profile 2



Proposed Tap



Suitable Accessories

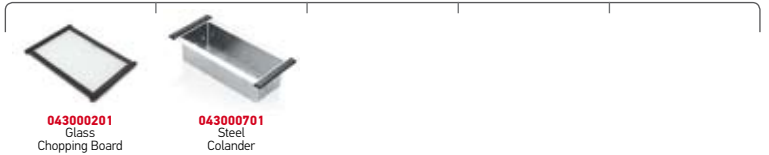

Included Waste Fittings

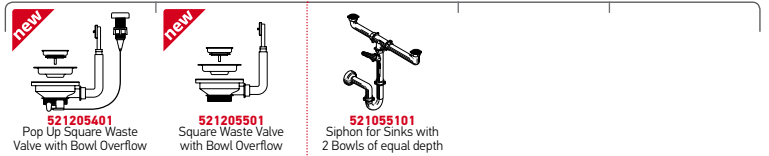

CRYSTALON (116X52) 2B 1D WHITE RH



Sink Dimensions: 1160 x 520mm  
Bowl Dimensions: 340 x 400 x 200mm / 340 x 400 x 200mm  
Minimum Base Unit: **80cm**  
Bowl Overflow

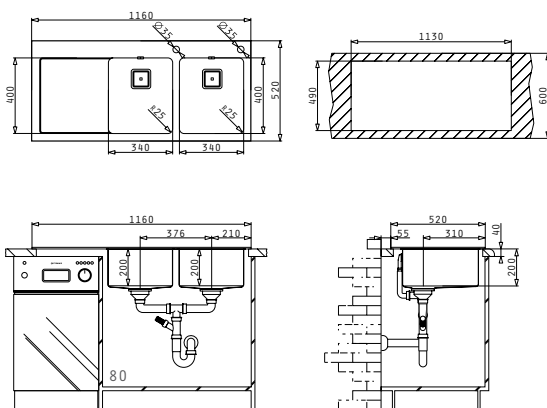

Finish	Ar. Number	Tap Holes	Wastes	Packaging
STEEL & WHITE GLASS	<b>109505230</b>	2 Tap Holes	Square	1 Item/Wooden Box

**Box includes:** Pop up waste valve, waste valve & siphon.

Inset Profile 2



Proposed Tap



Suitable Accessories

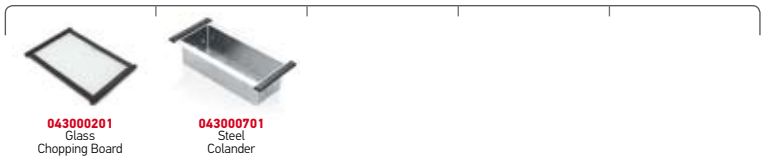

Included Waste Fittings

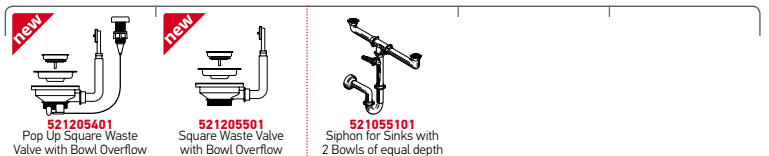





MONDRIAN  
SERIES  
ELEGANT

MONDRIAN (100X53) 1B 1D REV



Sink Dimensions: 1000 x 530mm  
Bowl Dimensions: 500 x 383 x 175mm  
Minimum Base Unit: **60cm**  
Bowl Overflow

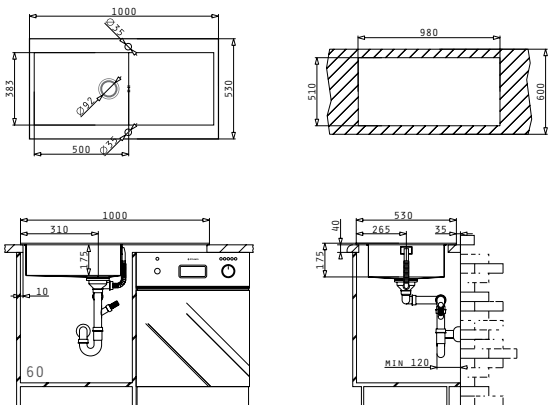

Finish	Ar. Number	Bowl Position	Waste	Packaging
BRUSHED	<b>101021201</b>	Reversible 1+1 Tap Holes	Ø92mm	1 Item/Carton Box

Carton box includes: Pop up waste valve & siphon.

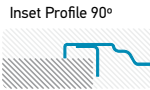

Included Waste Fittings

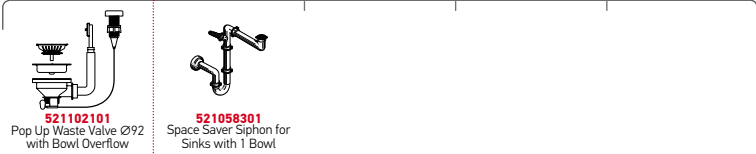

MONDRIAN (100X53) 1 1/2B 1D REV



Sink Dimensions: 1000 x 530mm  
Bowl Dimensions: 400 x 383 x 175mm / 170 x 383 x 125mm  
Minimum Base Unit: **80cm**  
Bowl Overflow

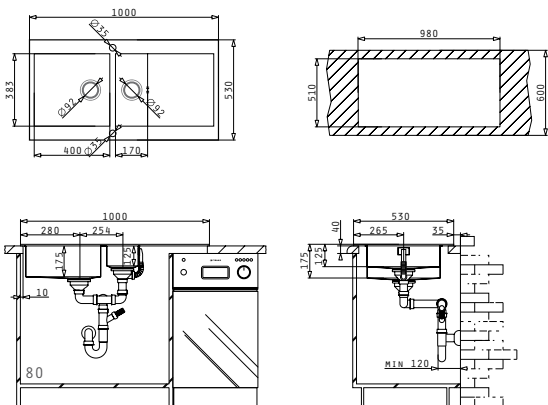

Finish	Ar. Number	Bowl Position	Wastes	Packaging
BRUSHED	<b>101021101</b>	Reversible 1+1 Tap Holes	Ø92mm, Ø92mm	1 Item/Carton Box

Carton box includes: Pop up waste valve, waste valve & siphon.



Included Waste Fittings

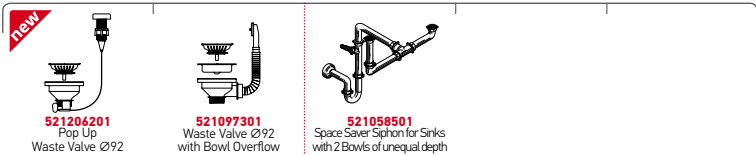



MONDRIAN (116X53) 2B 1D REV



Sink Dimensions: 1160 x 530mm  
Bowl Dimensions: 340 x 383 x 175mm / 340 x 383 x 175mm  
Minimum Base Unit: **80cm**  
Bowl Overflow

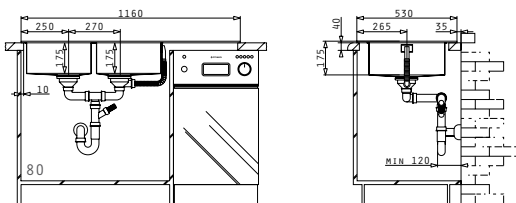
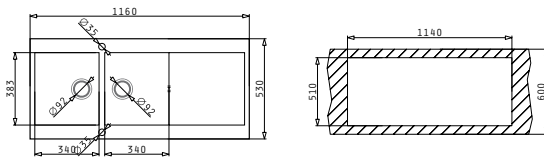

Finish	Ar. Number	Bowl Position	Wastes	Packaging
BRUSHED	<b>101021301</b>	Reversible 1+1 Tap Holes	Ø92mm, Ø92mm	1 Item/Carton Box

Carton box includes: Pop up waste valve, waste valve & siphon.

Inset Profile 90°



Proposed Tap



Included Waste Fittings

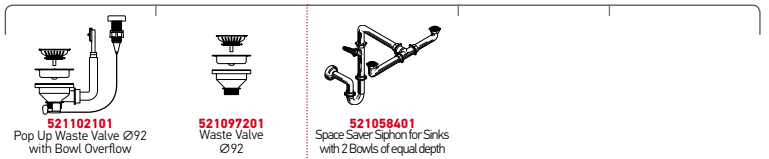

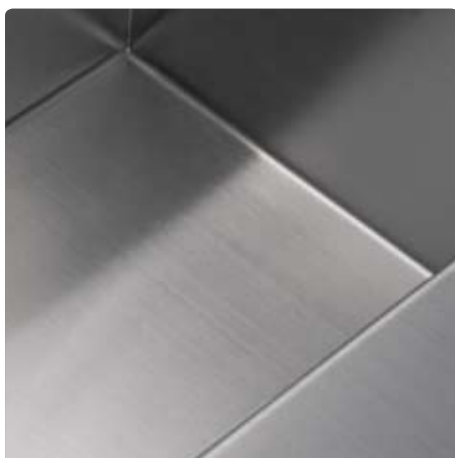
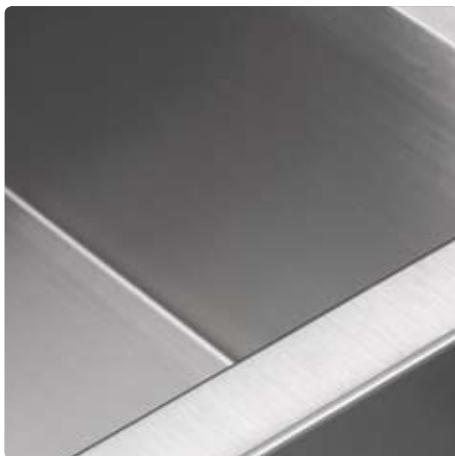



STUDIO  
SERIES  
ELEGANT

**25**  
years  
guarantee

STUDIO

STUDIO (86X50) 1B 1D LH



Sink Dimensions: 860 x 500mm  
Bowl Dimensions: 400 x 400 x 200mm  
Minimum Base Unit: 60cm  
Bowl Overflow

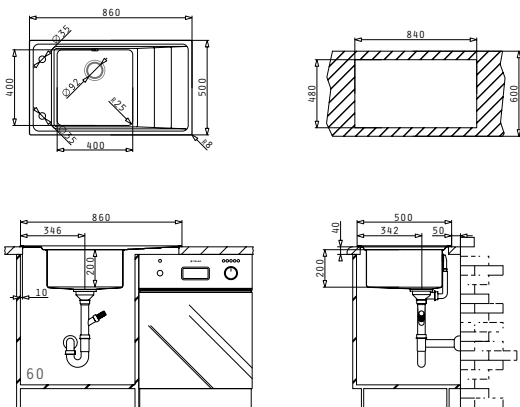

Finish	Ar. Number	Tap Holes	Waste	Packaging
SMOOTH	107149130	2 Tap Holes	∅92mm	1 Item/Carton Box

Carton box includes: Pop up waste valve & siphon.



Proposed Tap



GRAZIOSO

Suitable Accessories

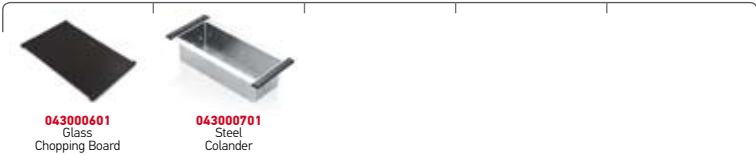

Included Waste Fittings



STUDIO (86X50) 1B 1D RH



Sink Dimensions: 860 x 500mm  
Bowl Dimensions: 400 x 400 x 200mm  
Minimum Base Unit: 60cm  
Bowl Overflow

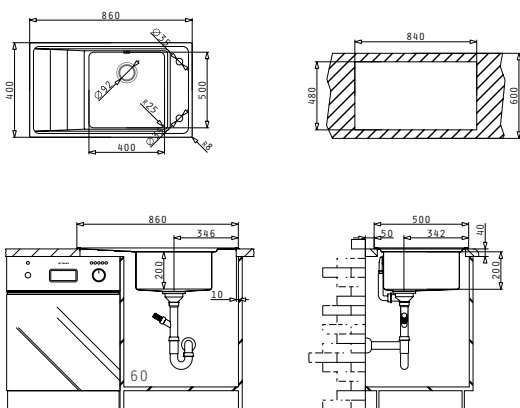

Finish	Ar. Number	Tap Holes	Waste	Packaging
SMOOTH	107149030	2 Tap Holes	∅92mm	1 Item/Carton Box

Carton box includes: Pop up waste valve & siphon.



Proposed Tap



GRAZIOSO

Suitable Accessories



Included Waste Fittings

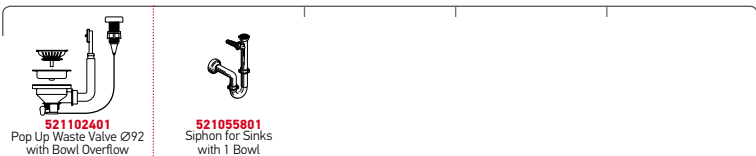

Stainless Steel Sinks

STUDIO (86X50) 2B



Sink Dimensions: 860 x 500mm  
Bowl Dimensions: 450 x 400 x 200mm / 300 x 340 x 170mm  
Minimum Base Unit: **90cm**  
Bowl Overflow

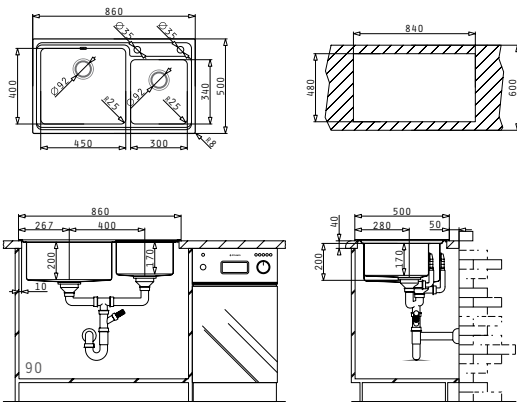

Finish	Ar. Number	Tap Holes	Wastes	Packaging
SMOOTH	<b>107149230</b>	2 Tap Holes	Ø92mm, Ø92mm	1 Item/Carton Box

Carton box includes: Pop up waste valve, waste valve & siphon.

Inset Profile 1



Proposed Tap



Suitable Accessories

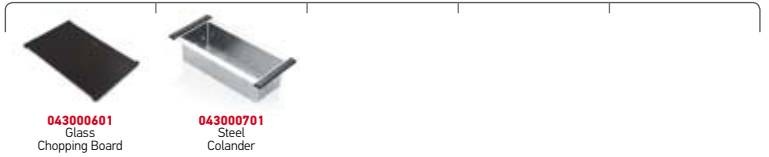

Included Waste Fittings

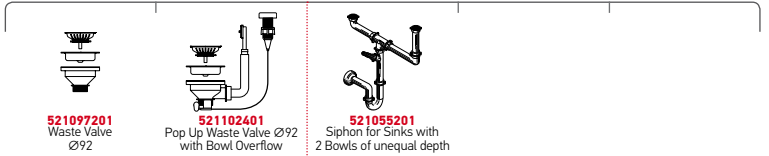

STUDIO (100X50) 1 1/2B 1D LH



Sink Dimensions: 1000 x 500mm  
Bowl Dimensions: 170 x 300 x 140mm / 340 x 400 x 200mm  
Minimum Base Unit: **60cm**  
Bowl Overflow

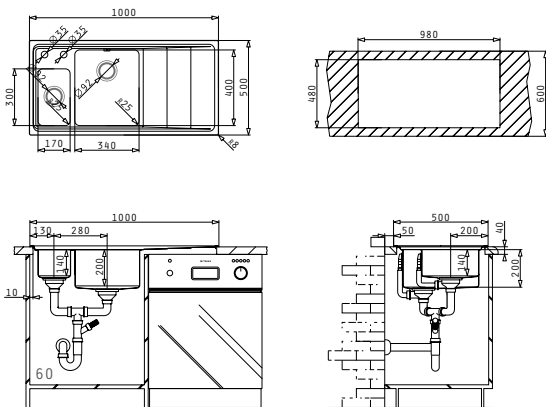

Finish	Ar. Number	Tap Holes	Wastes	Packaging
SMOOTH	<b>107149430</b>	2 Tap Holes	∅92mm, ∅92mm	1 Item/Carton Box

Carton box includes: Pop up waste valve, waste valve & siphon.

Inset Profile 1



Proposed Tap



Suitable Accessories

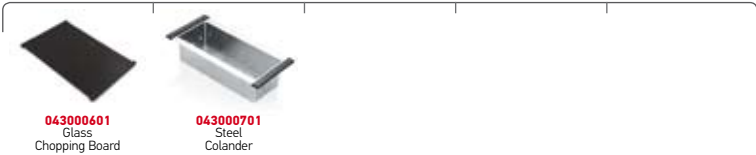

Included Waste Fittings



STUDIO (100X50) 1 1/2B 1D RH



Sink Dimensions: 1000 x 500mm  
Bowl Dimensions: 340 x 400 x 200mm / 170 x 300 x 140mm  
Minimum Base Unit: **60cm**  
Bowl Overflow

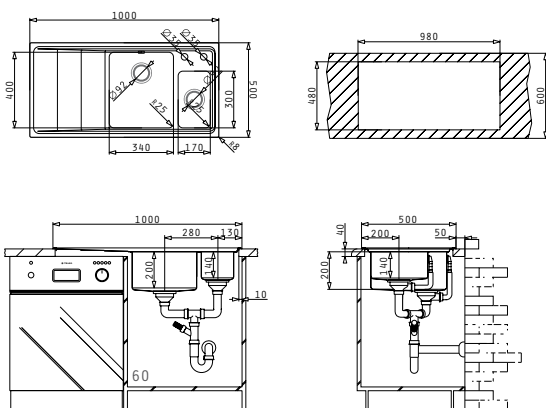

Finish	Ar. Number	Tap Holes	Wastes	Packaging
SMOOTH	<b>107149330</b>	2 Tap Holes	∅92mm, ∅92mm	1 Item/Carton Box

Carton box includes: Pop up waste valve, waste valve & siphon.

Inset Profile 1



Proposed Tap



Suitable Accessories



Included Waste Fittings

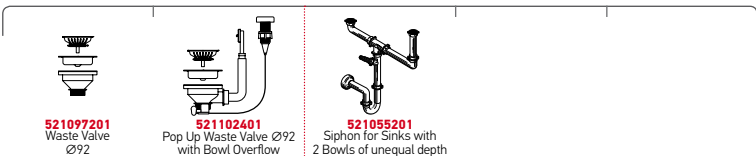

STUDIO (116X50) 2B 1D LH



Sink Dimensions: 1160 x 500mm  
Bowl Dimensions: 300 x 340 x 170mm / 400 x 400 x 200mm  
Minimum Base Unit: **80cm**  
Bowl Overflow

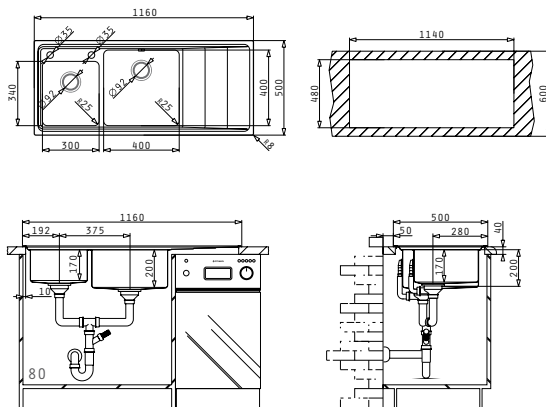

Finish	Ar. Number	Tap Holes	Wastes	Packaging
SMOOTH	<b>107149630</b>	2 Tap Holes	Ø92mm, Ø92mm	1 Item/Carton Box

Carton box includes: Pop up waste valve, waste valve & siphon.

Inset Profile 1



Proposed Tap



Suitable Accessories

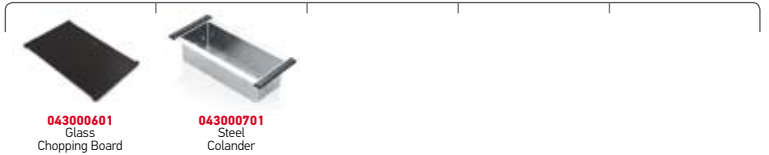

Included Waste Fittings

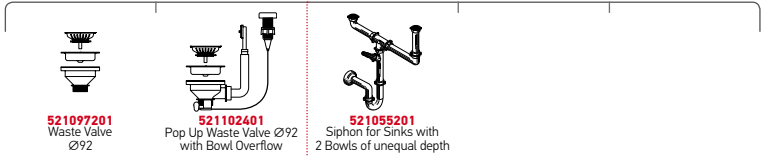

STUDIO (116X50) 2B 1D RH



Sink Dimensions: 1160 x 500mm  
Bowl Dimensions: 400 x 400 x 200mm / 300 x 340 x 170mm  
Minimum Base Unit: **80cm**  
Bowl Overflow

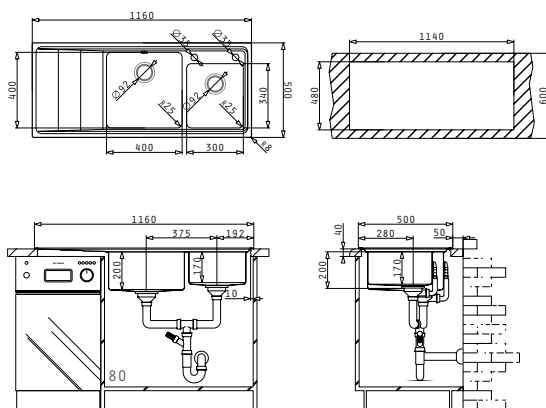

Finish	Ar. Number	Tap Holes	Wastes	Packaging
SMOOTH	<b>107149530</b>	2 Tap Holes	Ø92mm, Ø92mm	1 Item/Carton Box

Carton box includes: Pop up waste valve, waste valve & siphon.

Inset Profile 1



Proposed Tap



Suitable Accessories

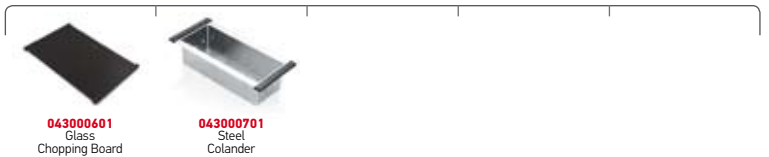

Included Waste Fittings

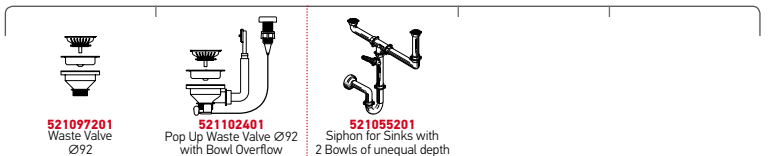







PELLA  
SERIES  
ELEGANT

PELLA (60,5X52) 1 1/2B LH



Sink Dimensions: 605 x 520mm  
Bowl Dimensions: 340 x 400 x 200mm / 170 x 400 x 140mm  
Minimum Base Unit: 60cm  
Bowl Overflow

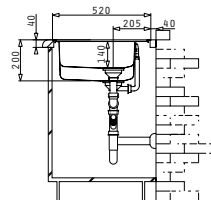
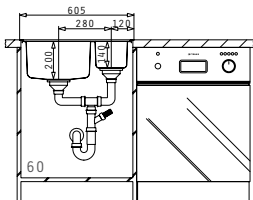
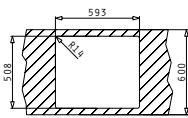
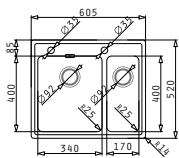

Finish	Ar. Number	Tap Holes	Wastes	Packaging
SMOOTH	<b>108910201</b>	2 Tap Holes	Ø92mm, Ø92mm	1 Item/Carton Box

Carton box includes: Pop up waste valve, waste valve & siphon.



Proposed Tap



Suitable Accessories

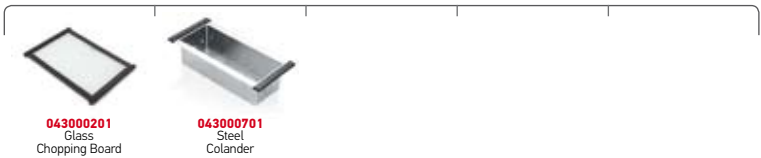

Included Waste Fittings



PELLA (60,5X52) 1 1/2B RH



Sink Dimensions: 605 x 520mm  
Bowl Dimensions: 170 x 400 x 140mm / 340 x 400 x 200mm  
Minimum Base Unit: 60cm  
Bowl Overflow

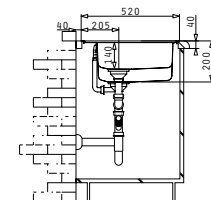
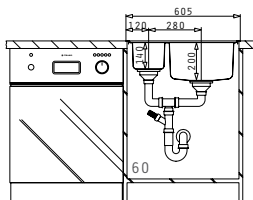
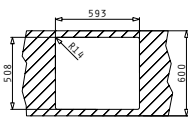
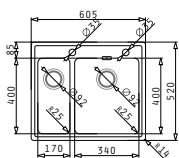

Finish	Ar. Number	Tap Holes	Wastes	Packaging
SMOOTH	<b>108910401</b>	2 Tap Holes	Ø92mm, Ø92mm	1 Item/Carton Box

Carton box includes: Pop up waste valve, waste valve & siphon.



Proposed Tap



Suitable Accessories



Included Waste Fittings



PELLA (57X52) 1B



Sink Dimensions: 570 x 520mm  
Bowl Dimensions: 500 x 400 x 200mm  
Minimum Base Unit: 60cm  
Bowl Overflow

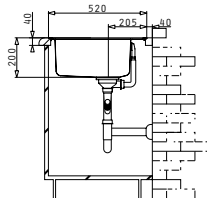
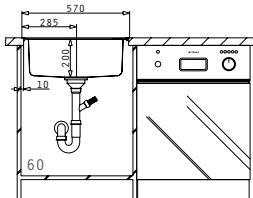
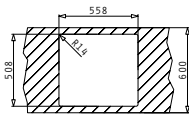
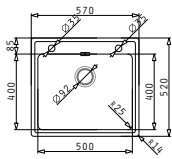

Finish	Ar. Number	Tap Holes	Waste	Packaging
SMOOTH	<b>108910301</b>	2 Tap Holes	Ø92mm	1 Item/Carton Box

Carton box includes: Pop up waste valve & siphon.

Flushmount



Inset



Proposed Tap



Suitable Accessories



**043000201**  
Glass  
Chopping Board



**043000701**  
Steel  
Colander

Included Waste Fittings



**521102401**  
Pop Up Waste Valve Ø92  
with Bowl Overflow



**521055801**  
Siphon for Sinks  
with 1 Bowl





ISTROS  
SERIES  
ELEGANT

**ISTROS (40X40) 1B**



Sink Dimensions: 450 x 505mm  
Bowl Dimensions: 400 x 400 x 200mm  
Minimum Base Unit: **45cm**  
Bowl Overflow

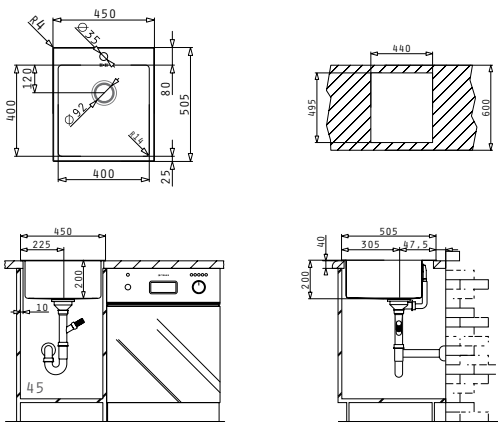

Finish	Ar. Number	Tap Holes	Waste	Packaging
SMOOTH	<b>100098101</b>	1 Tap Hole	∅92mm	1 Item/Carton Box

**Carton Box includes:** Waste valve & siphon.

**Inset Profile 4**



**Proposed Tap**



**Suitable Accessories**

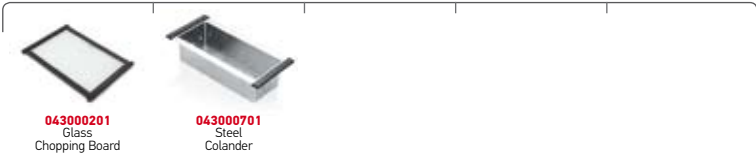

**Included Waste Fittings**



**Suitable Waste Fittings**

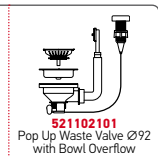

**ISTROS (50X40) 1B**



Sink Dimensions: 550 x 505mm  
Bowl Dimensions: 500 x 400 x 200mm  
Minimum Base Unit: **60cm**  
Bowl Overflow

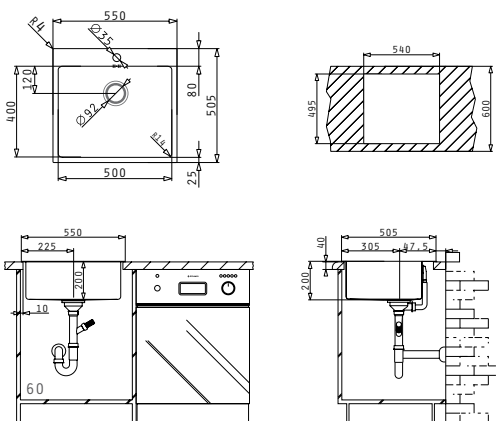

Finish	Ar. Number	Tap Holes	Waste	Packaging
SMOOTH	<b>100098201</b>	1 Tap Hole	∅92mm	1 Item/Carton Box

**Carton Box includes:** Waste valve & siphon.

**Inset Profile 4**



**Proposed Tap**



**Suitable Accessories**



**Included Waste Fittings**

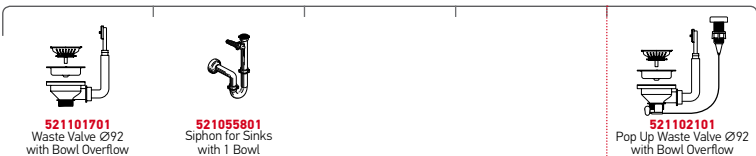

**Suitable Waste Fittings**

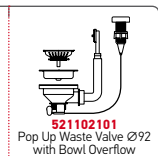

ISTROS (74X40) 1B



Finish	Ar. Number	Tap Holes	Waste	Packaging
SMOOTH	<b>100098301</b>	1 Tap Hole	Ø92mm	1 Item/Carton Box

**Carton Box includes:** Waste valve & siphon.

Sink Dimensions: 790 x 505mm  
Bowl Dimensions: 740 x 400 x 200mm  
Minimum Base Unit: **80cm**  
Bowl Overflow

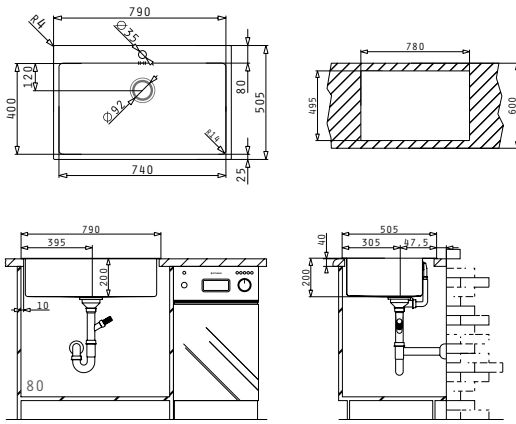

Inset Profile 4



Proposed Tap



Suitable Accessories

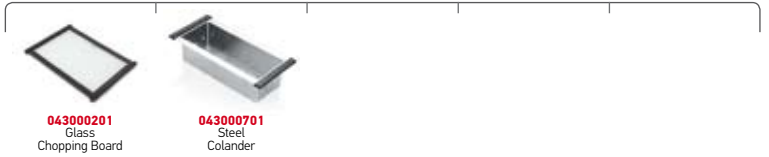

Included Waste Fittings

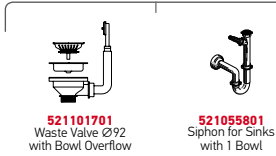

Suitable Waste Fittings

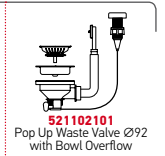



 **PYRAMIS**  
Kitchen Inspirations





ASTRIS  
SERIES  
ELEGANT BOWLS

ASTRIS (17X40) 1B



Outer Dimensions: 210 x 440mm  
Bowl Dimensions: 170 x 400 x 170mm  
Minimum Base Unit: 30cm  
Bowl Overflow

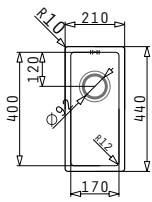

UNDERMOUNT INSTALLATION

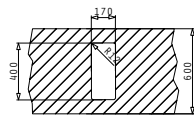

Cutout template supplied in packaging

FLUSHMOUNT INSTALLATION

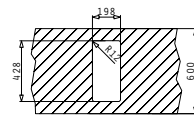

Finish	Installation Type	Ar. Number	Waste	Packaging
SMOOTH	UNDERMOUNT	<b>101027501</b>	Ø92mm	1 Item/Carton Box
SMOOTH	FLUSHMOUNT	<b>101028101</b>	Ø92mm	1 Item/Carton Box

Carton box includes: Waste valve.

Suitable Accessories

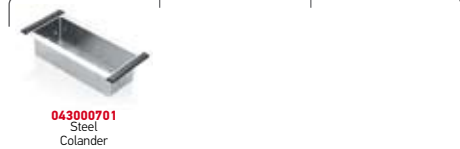

Included Waste Fittings



for undermount installation



for flushmount installation

Suitable Waste Fittings



ASTRIS (34X40) 1B



Outer Dimensions: 380 x 440mm  
Bowl Dimensions: 340 x 400 x 200mm  
Minimum Base Unit: 40cm  
Bowl Overflow

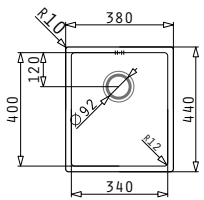

UNDERMOUNT INSTALLATION

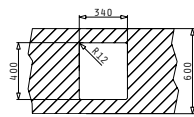

Cutout template supplied in packaging

FLUSHMOUNT INSTALLATION

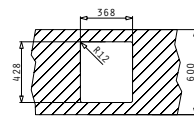

Finish	Installation Type	Ar. Number	Waste	Packaging
SMOOTH	UNDERMOUNT	<b>101027601</b>	Ø92mm	1 Item/Carton Box
SMOOTH	FLUSHMOUNT	<b>101028201</b>	Ø92mm	1 Item/Carton Box

Carton box includes: Waste valve.

Suitable Accessories



Included Waste Fittings



for undermount installation



for flushmount installation

Suitable Waste Fittings



ASTRIS (40X40) 1B



Outer Dimensions: 440 x 440mm  
Bowl Dimensions: 400 x 400 x 200mm  
Minimum Base Unit: 45cm  
Bowl Overflow

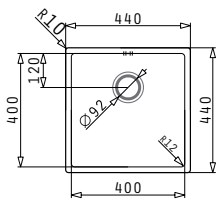

UNDERMOUNT INSTALLATION

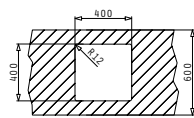

Cutout template supplied in packaging

FLUSHMOUNT INSTALLATION

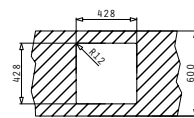

Finish	Installation Type	Ar. Number	Waste	Packaging
SMOOTH	UNDERMOUNT	<b>101027701</b>	Ø92mm	1 Item/Carton Box
SMOOTH	FLUSHMOUNT	<b>101028301</b>	Ø92mm	1 Item/Carton Box

Carton box includes: Waste valve.

Suitable Accessories



Included Waste Fittings



for undermount installation



for flushmount installation

Suitable Waste Fittings



**ASTRIS (45X40) 1B**



Outer Dimensions: 490 x 440mm  
Bowl Dimensions: 450 x 400 x 200mm  
Minimum Base Unit: **50cm**  
Bowl Overflow

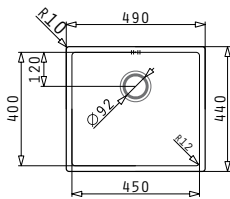

**UNDERMOUNT INSTALLATION**

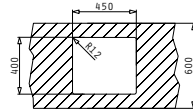

Cutout template supplied in packaging

**FLUSHMOUNT INSTALLATION**

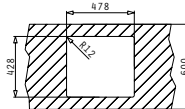

Finish	Installation Type	Ar. Number	Waste	Packaging
SMOOTH	UNDERMOUNT	<b>101027801</b>	Ø92mm	1 Item/Carton Box
SMOOTH	FLUSHMOUNT	<b>101028401</b>	Ø92mm	1 Item/Carton Box

Carton box includes: Waste valve.

Suitable Accessories



Included Waste Fittings



for undermount installation



for flushmount installation

Suitable Waste Fittings

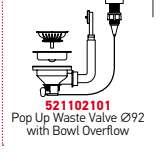

**ASTRIS (50X40) 1B**



Outer Dimensions: 540 x 440mm  
Bowl Dimensions: 500 x 400 x 200mm  
Minimum Base Unit: **60cm**  
Bowl Overflow

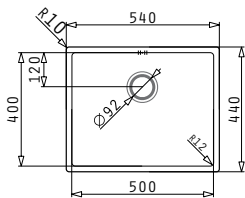

**UNDERMOUNT INSTALLATION**

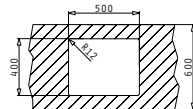

Cutout template supplied in packaging

**FLUSHMOUNT INSTALLATION**

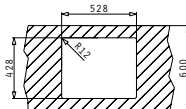

Finish	Installation Type	Ar. Number	Waste	Packaging
SMOOTH	UNDERMOUNT	<b>101027901</b>	Ø92mm	1 Item/Carton Box
SMOOTH	FLUSHMOUNT	<b>101028501</b>	Ø92mm	1 Item/Carton Box

Carton box includes: Waste valve.

Suitable Accessories



Included Waste Fittings



for undermount installation



for flushmount installation

Suitable Waste Fittings



**ASTRIS (74X40) 1B**



Outer Dimensions: 780 x 440mm  
Bowl Dimensions: 740 x 400 x 200mm  
Minimum Base Unit: **80cm**  
Bowl Overflow

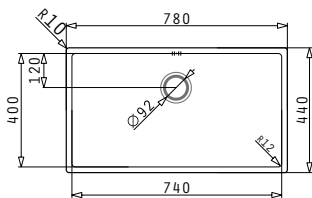

**UNDERMOUNT INSTALLATION**

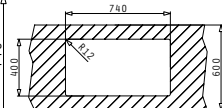

Cutout template supplied in packaging

**FLUSHMOUNT INSTALLATION**

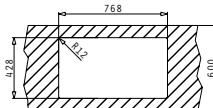

Finish	Installation Type	Ar. Number	Waste	Packaging
SMOOTH	UNDERMOUNT	<b>101028001</b>	Ø92mm	1 Item/Carton Box
SMOOTH	FLUSHMOUNT	<b>101028601</b>	Ø92mm	1 Item/Carton Box

Carton box includes: Waste valve.

Suitable Accessories



Included Waste Fittings



for undermount installation



for flushmount installation

Suitable Waste Fittings



ASTRIS (57,5X44) 2B LH



Sink Dimensions: 575 x 440mm  
Bowl Dimensions: 340 x 400 x 200mm / 170 x 400 x 170mm  
Minimum Base Unit: 60cm  
Bowl Overflow

Finish	Installation Type	Ar. Number	Wastes	Packaging
SMOOTH	UNDERMOUNT	<b>101030801</b>	Ø92mm, Ø92mm	1 Item/ Carton Box
SMOOTH	FLUSHMOUNT	<b>101031201</b>	Ø92mm, Ø92mm	1 Item/ Carton Box

Carton box includes: Waste valves & space saver siphon.

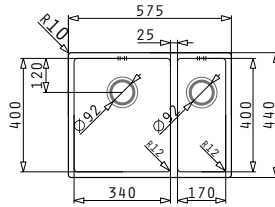

Proposed Tap



UNDERMOUNT INSTALLATION

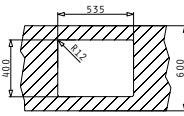
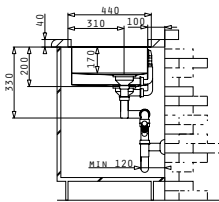
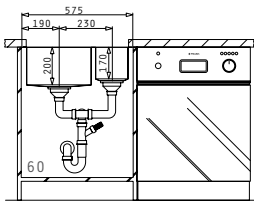

Suitable Accessories



FLUSHMOUNT INSTALLATION

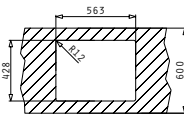
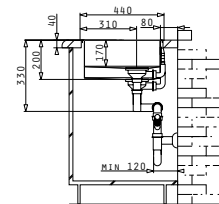
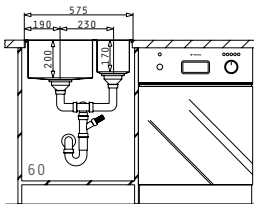

Cutout template  
supplied in packaging

Included Waste Fittings

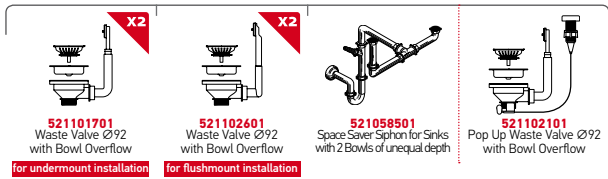

Suitable Waste Fittings

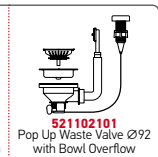

ASTRIS (57,5X44) 2B RH



Sink Dimensions: 575 x 440mm  
Bowl Dimensions: 170 x 400 x 170mm / 340 x 400 x 200mm  
Minimum Base Unit: 60cm  
Bowl Overflow

Finish	Installation Type	Ar. Number	Wastes	Packaging
SMOOTH	UNDERMOUNT	<b>101030701</b>	Ø92mm, Ø92mm	1 Item/ Carton Box
SMOOTH	FLUSHMOUNT	<b>101031101</b>	Ø92mm, Ø92mm	1 Item/ Carton Box

Carton box includes: Waste valves & space saver siphon.

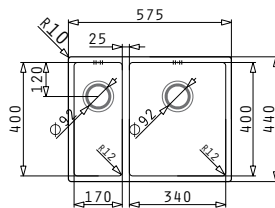

Proposed Tap



UNDERMOUNT INSTALLATION

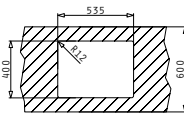
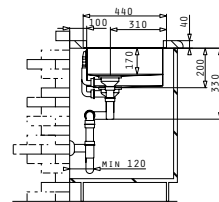
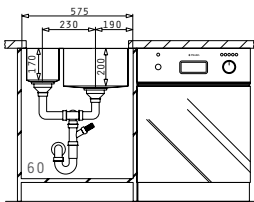

Suitable Accessories



FLUSHMOUNT INSTALLATION

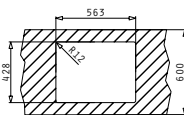
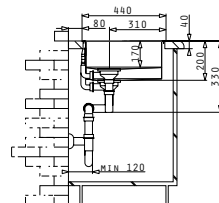
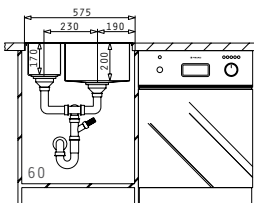

Cutout template  
supplied in packaging

Included Waste Fittings

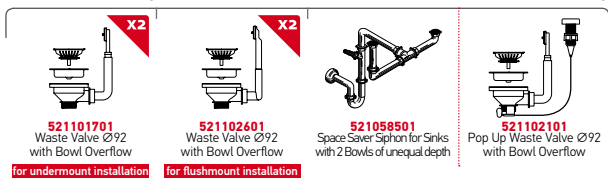

Suitable Waste Fittings

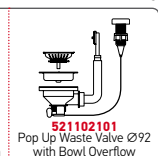

**ASTRIS (74,5X44) 2B**



Sink Dimensions: 745 x 440mm  
Bowl Dimensions: 340 x 400 x 200mm / 340 x 400 x 200mm  
Minimum Base Unit: **80cm**  
Bowl Overflow

Finish	Installation Type	Ar. Number	Wastes	Packaging
SMOOTH	UNDERMOUNT	<b>101030901</b>	Ø92mm, Ø92mm	1 Item/Carton Box
SMOOTH	FLUSHMOUNT	<b>101031301</b>	Ø92mm, Ø92mm	1 Item/Carton Box

Carton box includes: Waste valves & space saver siphon.

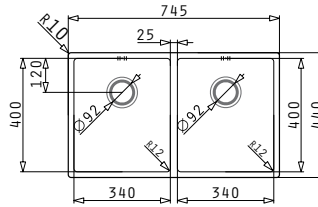

Proposed Tap



**UNDERMOUNT INSTALLATION**

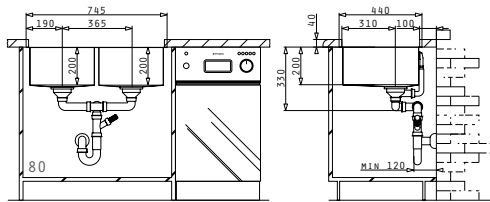

**FLUSHMOUNT INSTALLATION**

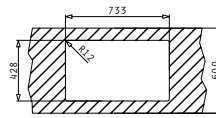
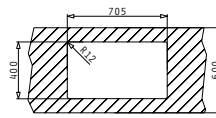
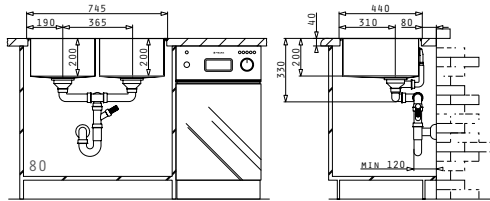

Cutout template  
supplied in packaging

Suitable Accessories

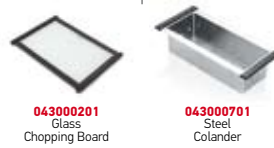

Included Waste Fittings

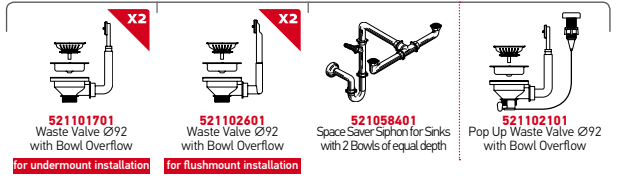

Suitable Waste Fittings



**ASTRIS (86,5X44) 2B**



Sink Dimensions: 865 x 440mm  
Bowl Dimensions: 400 x 400 x 200mm / 400 x 400 x 200mm  
Minimum Base Unit: **90cm**  
Bowl Overflow

Finish	Installation Type	Ar. Number	Wastes	Packaging
SMOOTH	UNDERMOUNT	<b>101031001</b>	Ø92mm, Ø92mm	1 Item/Carton Box
SMOOTH	FLUSHMOUNT	<b>101031401</b>	Ø92mm, Ø92mm	1 Item/Carton Box

Carton box includes: Waste valves & space saver siphon.

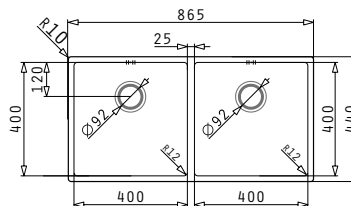

Proposed Tap



**UNDERMOUNT INSTALLATION**

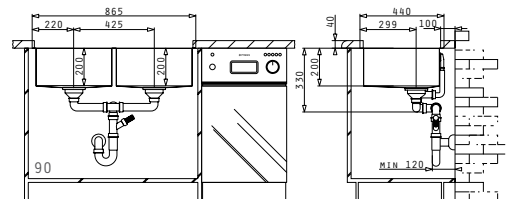

**FLUSHMOUNT INSTALLATION**

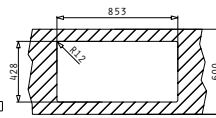
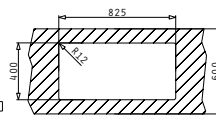
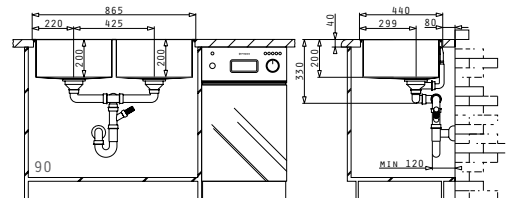

Cutout template  
supplied in packaging

Suitable Accessories



Included Waste Fittings

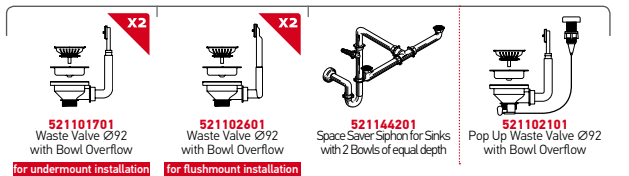

Suitable Waste Fittings

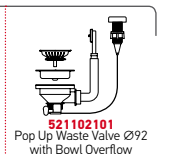





LUME  
SERIES  
ELEGANT BOWLS

LUME (17X40) 1B



Outer Dimensions: 210 x 440mm  
Bowl Dimensions: 170 x 400 x 140mm  
Minimum Base Unit: 30cm  
Bowl Overflow

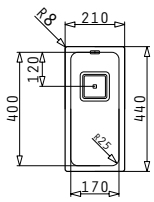

UNDERMOUNT INSTALLATION

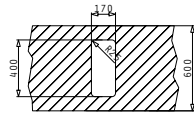

Cutout template supplied in packaging

FLUSHMOUNT INSTALLATION

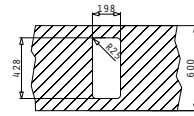

Finish	Installation Type	Ar. Number	Waste	Packaging
SMOOTH	UNDERMOUNT	<b>101024001</b>	Square	1 Item/Carton Box
SMOOTH	FLUSHMOUNT	<b>101023501</b>	Square	1 Item/Carton Box

Carton Box includes: Waste valve.

Suitable Accessories

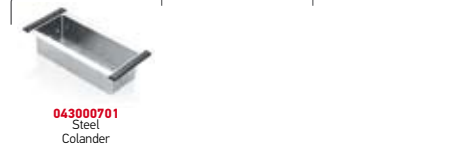

Included Waste Fittings



Suitable Waste Fittings



LUME (34X40) 1B



Outer Dimensions: 380 x 440mm  
Bowl Dimensions: 340 x 400 x 200mm  
Minimum Base Unit: 40cm  
Bowl Overflow

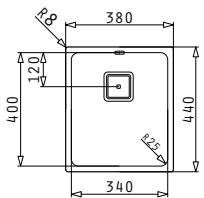

UNDERMOUNT INSTALLATION

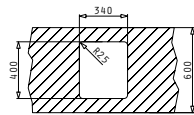

Cutout template supplied in packaging

FLUSHMOUNT INSTALLATION

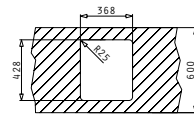

Finish	Installation Type	Ar. Number	Waste	Packaging
SMOOTH	UNDERMOUNT	<b>101024101</b>	Square	1 Item/Carton Box
SMOOTH	FLUSHMOUNT	<b>101023601</b>	Square	1 Item/Carton Box

Carton Box includes: Waste valve.

Suitable Accessories



Included Waste Fittings



Suitable Waste Fittings



LUME (40X40) 1B



Outer Dimensions: 440 x 440mm  
Bowl Dimensions: 400 x 400 x 200mm  
Minimum Base Unit: 45cm  
Bowl Overflow

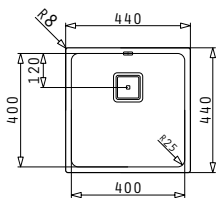

UNDERMOUNT INSTALLATION

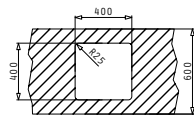

Cutout template supplied in packaging

FLUSHMOUNT INSTALLATION

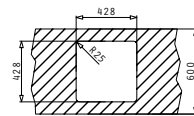

Finish	Installation Type	Ar. Number	Waste	Packaging
SMOOTH	UNDERMOUNT	<b>101024201</b>	Square	1 Item/Carton Box
SMOOTH	FLUSHMOUNT	<b>101023701</b>	Square	1 Item/Carton Box

Carton Box includes: Waste valve.

Suitable Accessories



Included Waste Fittings



Suitable Waste Fittings





**LUME (45X40) 1B**



Outer Dimensions: 490 x 440mm  
Bowl Dimensions: 450 x 400 x 200mm  
Minimum Base Unit: **50cm**  
Bowl Overflow

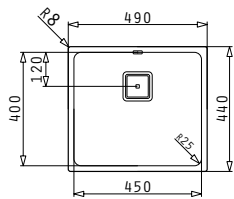

**UNDERMOUNT INSTALLATION**

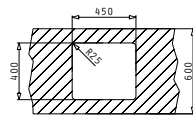

Cutout template supplied in packaging

**FLUSHMOUNT INSTALLATION**

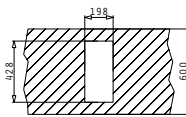

Finish	Installation Type	Ar. Number	Waste	Packaging
SMOOTH	UNDERMOUNT	<b>101024301</b>	Square	1 Item/Carton Box
SMOOTH	FLUSHMOUNT	<b>101023801</b>	Square	1 Item/Carton Box

Carton Box includes: Waste valve.

Suitable Accessories



Included Waste Fittings



Suitable Waste Fittings



**LUME (50X40) 1B**



Outer Dimensions: 540 x 440mm  
Bowl Dimensions: 500 x 400 x 200mm  
Minimum Base Unit: **60cm**  
Bowl Overflow

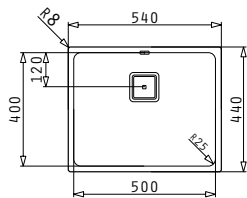

**UNDERMOUNT INSTALLATION**

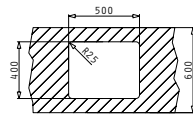

Cutout template supplied in packaging

**FLUSHMOUNT INSTALLATION**

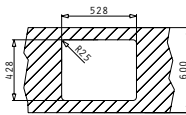

Finish	Installation Type	Ar. Number	Waste	Packaging
SMOOTH	UNDERMOUNT	<b>101024401</b>	Square	1 Item/Carton Box
SMOOTH	FLUSHMOUNT	<b>101023901</b>	Square	1 Item/Carton Box

Carton Box includes: Waste valve.

Suitable Accessories



Included Waste Fittings



Suitable Waste Fittings



**LUME (70X40) 1B**



Outer Dimensions: 740 x 440mm  
Bowl Dimensions: 700 x 400 x 200mm  
Minimum Base Unit: **80cm**  
Bowl Overflow

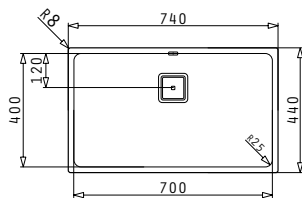

**UNDERMOUNT INSTALLATION**

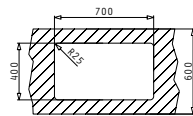

Cutout template supplied in packaging

**FLUSHMOUNT INSTALLATION**

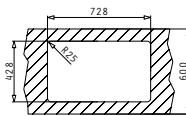

Finish	Installation Type	Ar. Number	Waste	Packaging
SMOOTH	UNDERMOUNT	<b>101025001</b>	Square	1 Item/Carton Box
SMOOTH	FLUSHMOUNT	<b>101024901</b>	Square	1 Item/Carton Box

Carton Box includes: Waste valve.

Suitable Accessories



Included Waste Fittings



Suitable Waste Fittings





LUME (60X46) 1 1/2B LH



Sink Dimensions: 596 x 456mm  
Bowl Dimensions: 340 x 400 x 200mm / 170 x 300 x 140mm  
Minimum Base Unit: **60cm**  
Bowl Overflow

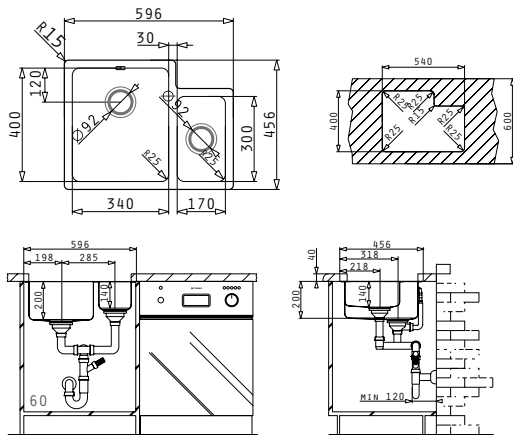

Finish	Ar. Number	Wastes	Packaging
SMOOTH	<b>109401501</b>	Ø92mm, Ø92mm	1 Item/Carton Box

Carton Box includes: Waste valves & space saver siphon.

Undermount



Proposed Tap



Suitable Accessories



Included Waste Fittings



Suitable Waste Fittings

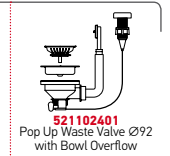

LUME (60X46) 1 1/2B RH



Sink Dimensions: 596 x 456mm  
Bowl Dimensions: 170 x 300 x 140mm / 340 x 400 x 200mm  
Minimum Base Unit: **60cm**  
Bowl Overflow

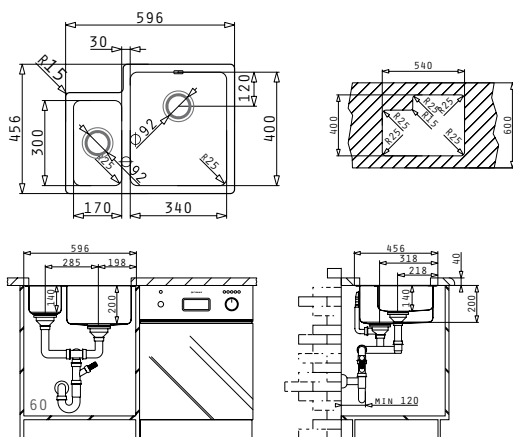

Finish	Ar. Number	Wastes	Packaging
SMOOTH	<b>109401601</b>	Ø92mm, Ø92mm	1 Item/Carton Box

Carton Box includes: Waste valves & space saver siphon.

Proposed Tap



Suitable Accessories

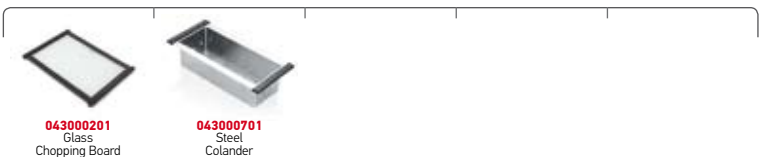

Included Waste Fittings



Suitable Waste Fittings



LUME (77X44) 2B



Sink Dimensions: 776 x 456mm  
 Bowl Dimensions: 340 x 400 x 200mm / 340 x 400 x 200mm  
 Minimum Base Unit: 80cm  
 Bowl Overflow

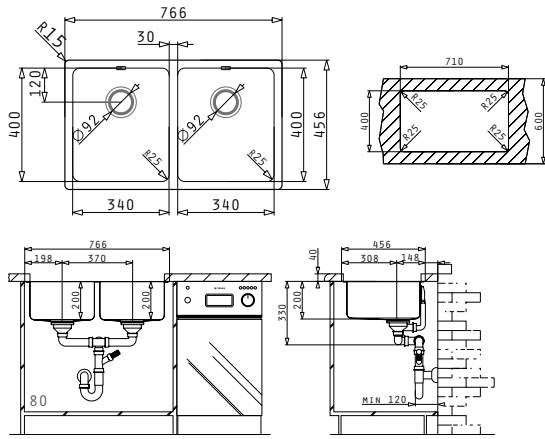

Finish	Ar. Number	Wastes	Packaging
SMOOTH	109401801	Ø92mm, Ø92mm	1 Item/Carton Box

Carton Box includes: Waste valves & space saver siphon.

Undermount



Proposed Tap



Suitable Accessories

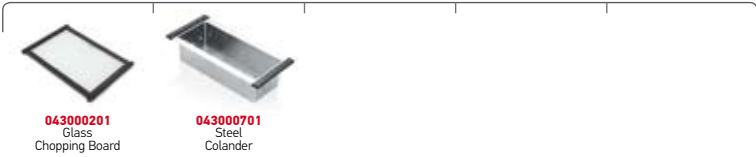

Included Waste Fittings

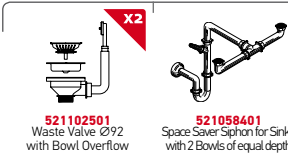

Suitable Waste Fittings





TETRAGON  
SERIES  
ELEGANT BOWLS

TETRAGON (17X40) 1B



Outer Dimensions: 210 x 440mm  
Bowl Dimensions: 170 x 400 x 140mm  
Minimum Base Unit: 30cm  
Bowl Overflow

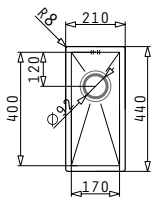

UNDERMOUNT INSTALLATION

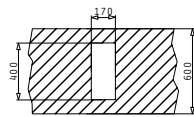

Cutout template supplied in packaging

FLUSHMOUNT INSTALLATION

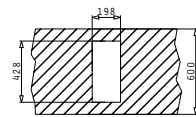

Finish	Installation Type	Ar. Number	Waste	Packaging
BRUSHED	UNDERMOUNT	100090001	Ø92mm	1 Item/Carton Box
BRUSHED	FLUSHMOUNT	100090601	Ø92mm	1 Item/Carton Box

Carton Box includes: Waste valve.

Suitable Accessories



043000701  
Steel  
Colander

Included Waste Fittings



521101701  
Waste Valve Ø92  
with Bowl Overflow  
for undermount installation



521102601  
Waste Valve Ø92  
with Bowl Overflow  
for flushmount installation

Suitable Waste Fittings



521102101  
Pop Up Waste Valve Ø92  
with Bowl Overflow

TETRAGON (34X40) 1B



Outer Dimensions: 380 x 440mm  
Bowl Dimensions: 340 x 400 x 200mm  
Minimum Base Unit: 40cm  
Bowl Overflow

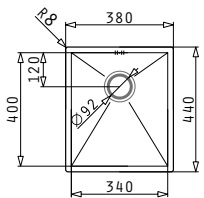

UNDERMOUNT INSTALLATION

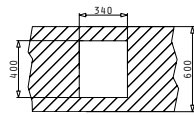

Cutout template supplied in packaging

FLUSHMOUNT INSTALLATION

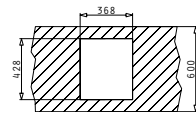

Finish	Installation Type	Ar. Number	Waste	Packaging
BRUSHED	UNDERMOUNT	100090101	Ø92mm	1 Item/Carton Box
BRUSHED	FLUSHMOUNT	100090701	Ø92mm	1 Item/Carton Box

Carton Box includes: Waste valve.

Suitable Accessories



043000201  
Glass  
Chopping Board



043000701  
Steel  
Colander

Included Waste Fittings



521101701  
Waste Valve Ø92  
with Bowl Overflow  
for undermount installation



521102601  
Waste Valve Ø92  
with Bowl Overflow  
for flushmount installation

Suitable Waste Fittings



521102101  
Pop Up Waste Valve Ø92  
with Bowl Overflow

TETRAGON (40X40) 1B



Outer Dimensions: 440 x 440mm  
Bowl Dimensions: 400 x 400 x 200mm  
Minimum Base Unit: 45cm  
Bowl Overflow

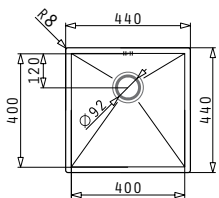

UNDERMOUNT INSTALLATION

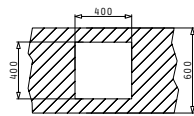

Cutout template supplied in packaging

FLUSHMOUNT INSTALLATION

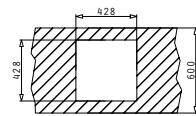

Finish	Installation Type	Ar. Number	Waste	Packaging
BRUSHED	UNDERMOUNT	100090201	Ø92mm	1 Item/Carton Box
BRUSHED	FLUSHMOUNT	100090801	Ø92mm	1 Item/Carton Box

Carton Box includes: Waste valve.

Suitable Accessories



043000201  
Glass  
Chopping Board



043000701  
Steel  
Colander

Included Waste Fittings



521101701  
Waste Valve Ø92  
with Bowl Overflow  
for undermount installation



521102601  
Waste Valve Ø92  
with Bowl Overflow  
for flushmount installation

Suitable Waste Fittings



521102101  
Pop Up Waste Valve Ø92  
with Bowl Overflow

**TETRAGON (45X40) 1B**



Outer Dimensions: 490 x 440mm  
Bowl Dimensions: 450 x 400 x 200mm  
Minimum Base Unit: **50cm**  
Bowl Overflow

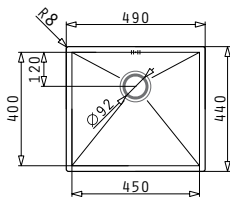

**UNDERMOUNT INSTALLATION**

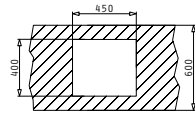

Cutout template supplied in packaging

**FLUSHMOUNT INSTALLATION**

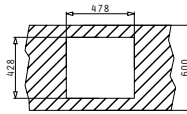

Finish	Installation Type	Ar. Number	Waste	Packaging
BRUSHED	UNDERMOUNT	<b>100090301</b>	Ø92mm	1 Item/ Carton Box
BRUSHED	FLUSHMOUNT	<b>100090901</b>	Ø92mm	1 Item/ Carton Box

Carton Box includes: Waste valve.

Suitable Accessories



Included Waste Fittings

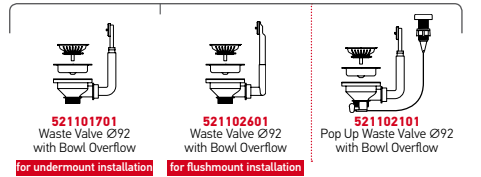

**TETRAGON (50X40) 1B**



Outer Dimensions: 540 x 440mm  
Bowl Dimensions: 500 x 400 x 200mm  
Minimum Base Unit: **60cm**  
Bowl Overflow

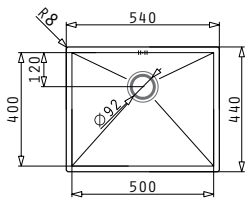

**UNDERMOUNT INSTALLATION**

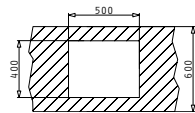

Cutout template supplied in packaging

**FLUSHMOUNT INSTALLATION**

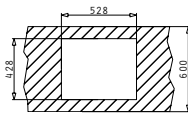

Finish	Installation Type	Ar. Number	Waste	Packaging
BRUSHED	UNDERMOUNT	<b>100090401</b>	Ø92mm	1 Item/ Carton Box
BRUSHED	FLUSHMOUNT	<b>100091001</b>	Ø92mm	1 Item/ Carton Box

Carton Box includes: Waste valve.

Suitable Accessories



Included Waste Fittings

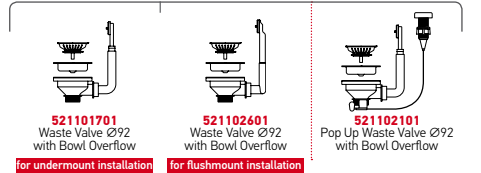

**TETRAGON (55X40) 1D**



Outer Dimensions: 590 x 440mm  
Bowl Dimensions: 550 x 400 x 18mm  
Minimum Base Unit: **60cm**  
Bowl Overflow

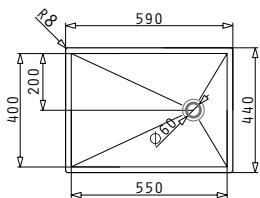

**UNDERMOUNT INSTALLATION**

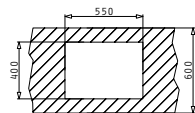

Cutout template supplied in packaging

**FLUSHMOUNT INSTALLATION**

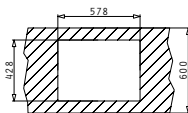

Finish	Installation Type	Ar. Number	Waste	Packaging
BRUSHED	UNDERMOUNT	<b>100090501</b>	Ø60mm	1 Item/ Carton Box
BRUSHED	FLUSHMOUNT	<b>100091101</b>	Ø60mm	1 Item/ Carton Box

Carton Box includes: Waste valve.

Suitable Accessories

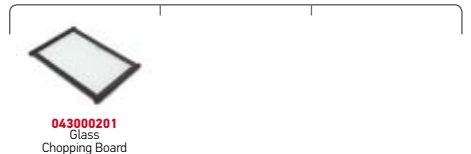

Included Waste Fittings



**TETRAGON (57,5X44) 2B LH**

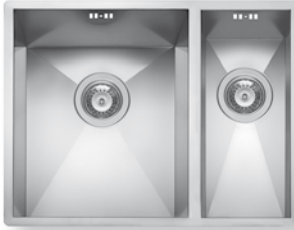

Sink Dimensions: 575 x 440mm  
Bowl Dimensions: 340 x 400 x 200mm / 170 x 400 x 140mm  
Minimum Base Unit: **60cm**  
Bowl Overflow

Finish	Installation Type	Ar. Number	Wastes	Packaging
BRUSHED	UNDERMOUNT	<b>100091530</b>	Ø92mm, Ø92mm	1 Item/Carton Box
BRUSHED	FLUSHMOUNT	<b>100091801</b>	Ø92mm, Ø92mm	1 Item/Carton Box

Carton Box includes: Waste valves & space saver siphon.

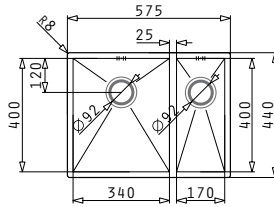

Proposed Tap



**UNDERMOUNT INSTALLATION**

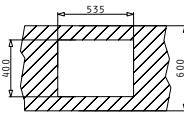
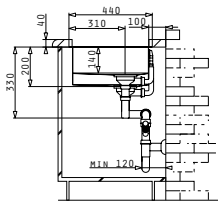
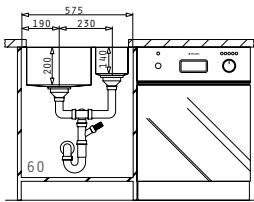

**FLUSHMOUNT INSTALLATION**

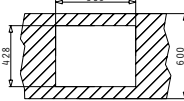
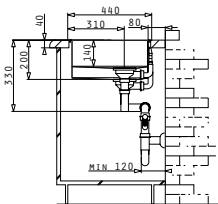
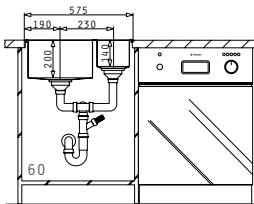

Cutout template  
supplied in packaging

Suitable Accessories



Included Waste Fittings

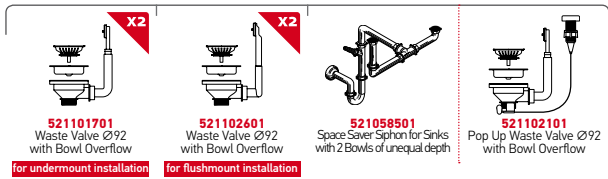

Suitable Waste Fittings

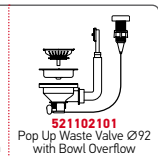

**TETRAGON (57,5X44) 2B RH**



Sink Dimensions: 575 x 440mm  
Bowl Dimensions: 170 x 400 x 140mm / 340 x 400 x 200mm  
Minimum Base Unit: **60cm**  
Bowl Overflow

Finish	Installation Type	Ar. Number	Wastes	Packaging
BRUSHED	UNDERMOUNT	<b>100091430</b>	Ø92mm, Ø92mm	1 Item/Carton Box
BRUSHED	FLUSHMOUNT	<b>100091701</b>	Ø92mm, Ø92mm	1 Item/Carton Box

Carton Box includes: Waste valves & space saver siphon.

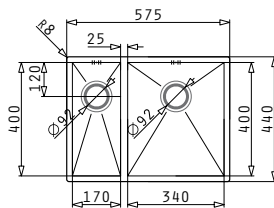

Proposed Tap



**UNDERMOUNT INSTALLATION**

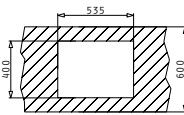
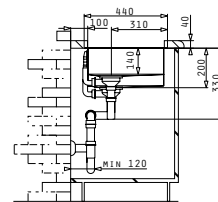
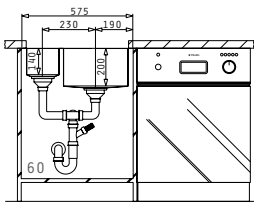

**FLUSHMOUNT INSTALLATION**

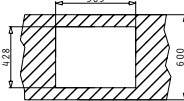
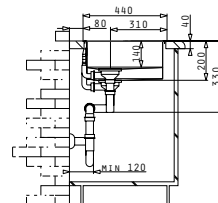
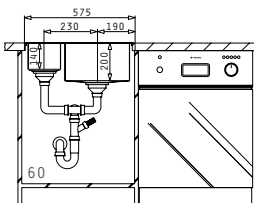

Cutout template  
supplied in packaging

Suitable Accessories



Included Waste Fittings

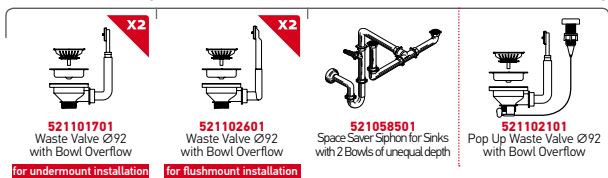

Suitable Waste Fittings





TETRAGON (74,5X44) 2B



Sink Dimensions: 745 x 440mm  
Bowl Dimensions: 340 x 400 x 200mm / 340 x 400 x 200mm  
Minimum Base Unit: 80cm  
Bowl Overflow

**UNDERMOUNT INSTALLATION**

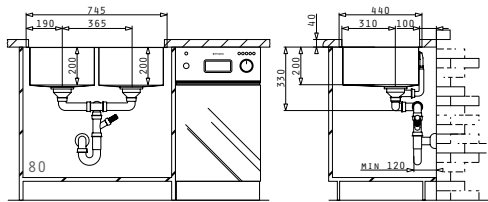

**FLUSHMOUNT INSTALLATION**

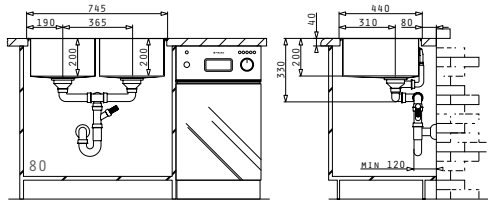

Finish	Installation Type	Ar. Number	Wastes	Packaging
BRUSHED	UNDERMOUNT	<b>100091330</b>	Ø92mm, Ø92mm	1 Item/ Carton Box
BRUSHED	FLUSHMOUNT	<b>100091901</b>	Ø92mm, Ø92mm	1 Item/ Carton Box

Carton Box includes: Waste valves & space saver siphon.

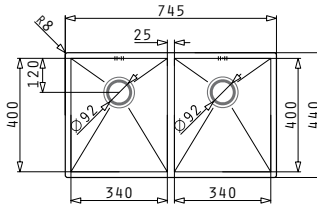

Proposed Tap



Suitable Accessories

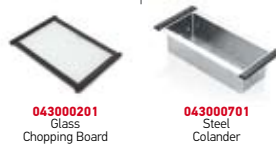

Included Waste Fittings

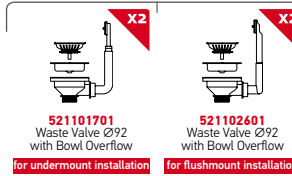

Suitable Waste Fittings

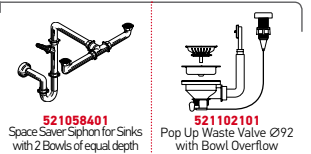

Cutout template supplied in packaging

TETRAGON (86,5X44) 2B



Sink Dimensions: 865 x 440mm  
Bowl Dimensions: 400 x 400 x 200mm / 400 x 400 x 200mm  
Minimum Base Unit: 90cm  
Bowl Overflow

**UNDERMOUNT INSTALLATION**

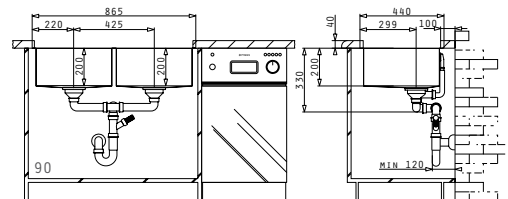

**FLUSHMOUNT INSTALLATION**

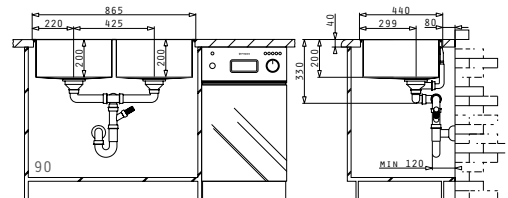

Finish	Installation Type	Ar. Number	Wastes	Packaging
BRUSHED	UNDERMOUNT	<b>100091230</b>	Ø92mm, Ø92mm	1 Item/ Carton Box
BRUSHED	FLUSHMOUNT	<b>100092001</b>	Ø92mm, Ø92mm	1 Item/ Carton Box

Carton Box includes: Waste valves & space saver siphon.

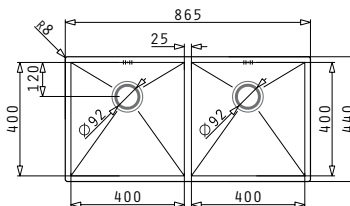

Proposed Tap



Suitable Accessories

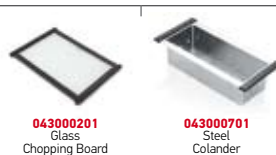

Included Waste Fittings

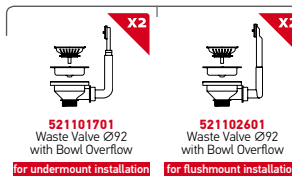

Suitable Waste Fittings

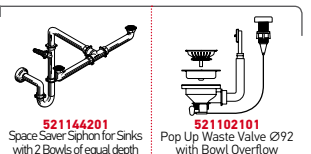

Cutout template supplied in packaging

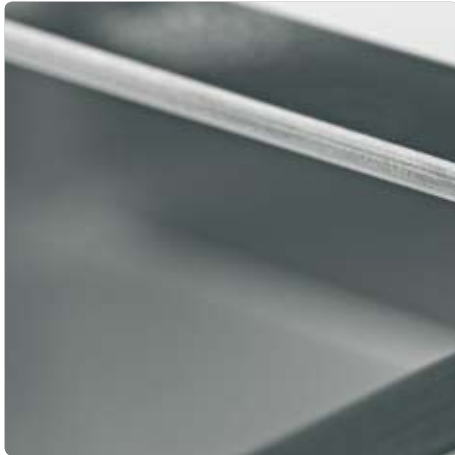



ATHENA  
SERIES  
PREMIUM

**ATHENA (79X50) 1B 1D**



Sink Dimensions: 790 x 500mm  
Bowl Dimensions: 340 x 400mm  
Minimum Base Unit: **45cm**  
Bowl Overflow

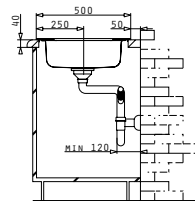
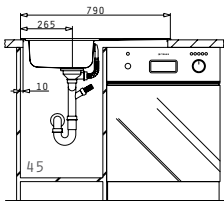
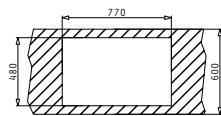
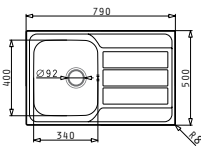

Finish	Ar. Number	Bowl Position	Waste	Packaging
SMOOTH	<b>100178701</b>	Reversible No Tap Holes	Ø92mm	Carton Sleeve
LINEN	<b>100180101</b>	Reversible No Tap Holes	Ø92mm	Carton Sleeve

Inset Profile 1



Proposed Tap



RITMO

Suitable Accessories



**525006501**  
Wooden  
Chopping Board

Suitable Waste Fittings



**521097901**  
Pop Up Waste Valve Ø92  
with Bowl Overflow

**521097301**  
Waste Valve Ø92  
with Bowl Overflow

**521058301**  
Space Saver Siphon for  
Sinks with 1 Bowl

**521055801**  
Siphon for Sinks  
with 1 Bowl

**ATHENA (79X50) 2B**



Sink Dimensions: 790 x 500mm  
Bowl Dimensions: 340 x 400mm / 340 x 400mm  
Minimum Base Unit: **80cm**  
Bowl Overflow

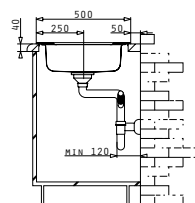
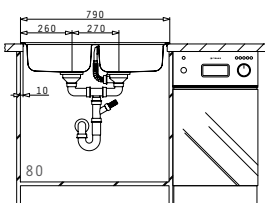
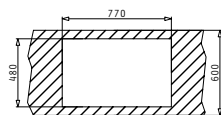
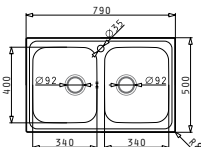

Finish	Ar. Number	Tap Holes	Wastes	Packaging
SMOOTH	<b>100178801</b>	1 Tap Hole	Ø92mm, Ø92mm	Carton Sleeve
LINEN	<b>100180301</b>	1 Tap Hole	Ø92mm, Ø92mm	Carton Sleeve

Inset Profile 1



Proposed Tap



CONTRALTO

Suitable Accessories



**525006501**  
Wooden  
Chopping Board

**525006401**  
Steel  
Basket

Suitable Waste Fittings

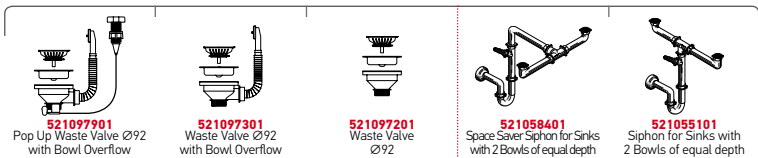

**521097901**  
Pop Up Waste Valve Ø92  
with Bowl Overflow

**521097301**  
Waste Valve Ø92  
with Bowl Overflow

**521097201**  
Waste Valve  
Ø92

**521058401**  
Space Saver Siphon for Sinks  
with 2 Bowls of equal depth

**521055101**  
Siphon for Sinks with  
2 Bowls of equal depth

ATHENA (86X50) 1B 1D



Sink Dimensions: 860 x 500mm  
Bowl Dimensions: 340 x 400mm  
Minimum Base Unit: 45cm  
Bowl Overflow

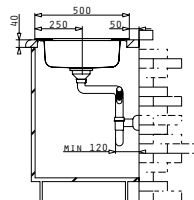
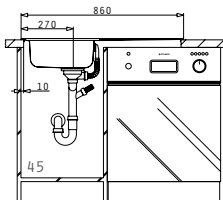
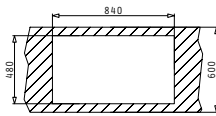
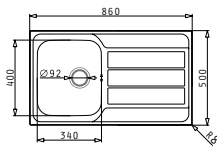

Finish	Ar. Number	Bowl Position	Waste	Packaging
SMOOTH	<b>100178901</b>	Reversible No Tap Holes	Ø92mm	Carton Sleeve
LINEN	<b>100180401</b>	Reversible No Tap Holes	Ø92mm	Carton Sleeve

Inset Profile 1



Proposed Tap



Suitable Accessories

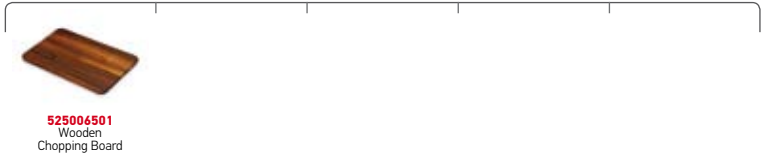

Suitable Waste Fittings



ATHENA (86X50) 2B



Sink Dimensions: 860 x 500mm  
Bowl Dimensions: 340 x 400mm / 340 x 400mm  
Minimum Base Unit: 80cm  
Bowl Overflow

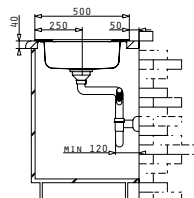
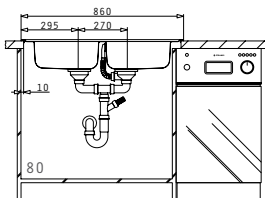
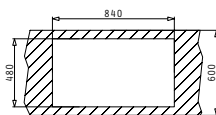
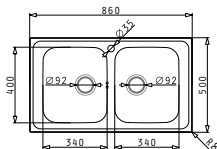

Finish	Ar. Number	Tap Holes	Wastes	Packaging
SMOOTH	<b>100179001</b>	1 Tap Hole	Ø92mm, Ø92mm	Carton Sleeve
LINEN	<b>100180501</b>	1 Tap Hole	Ø92mm, Ø92mm	Carton Sleeve

Inset Profile 1



Proposed Tap



Suitable Accessories

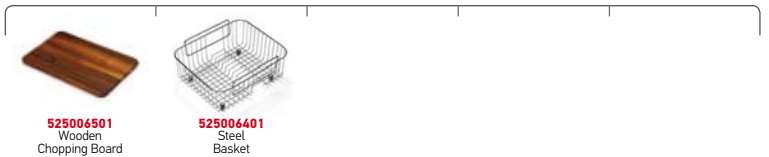

Suitable Waste Fittings



ATHENA (100X50) 1 1/2B 1D



Sink Dimensions: 1000 x 500mm  
 Bowl Dimensions: 340 x 400mm / 170 x 275mm  
 Minimum Base Unit: 60cm  
 Bowl Overflow

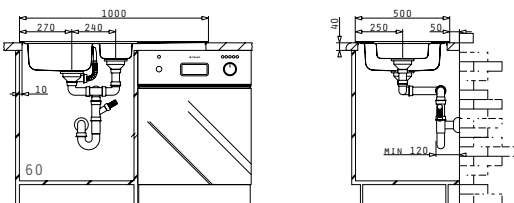
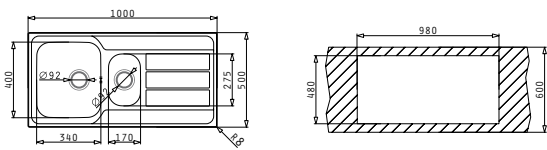

Finish	Ar. Number	Bowl Position	Wastes	Packaging
SMOOTH	100179101	Reversible No Tap Holes	Ø92mm, Ø92mm	Carton Sleeve
LINEN	100180601	Reversible No Tap Holes	Ø92mm, Ø92mm	Carton Sleeve



Proposed Tap



Suitable Accessories

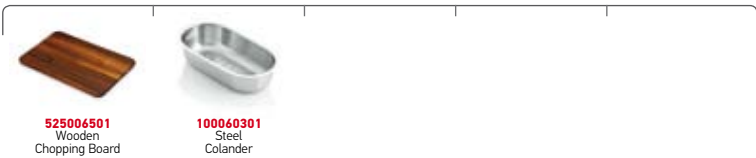

Suitable Waste Fittings

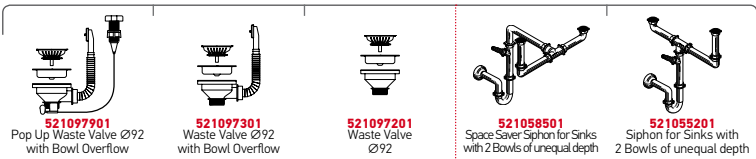

ATHENA (116X50) 2B 1D



Sink Dimensions: 1160 x 500mm  
 Bowl Dimensions: 340 x 400mm / 340 x 400mm  
 Minimum Base Unit: 80cm  
 Bowl Overflow

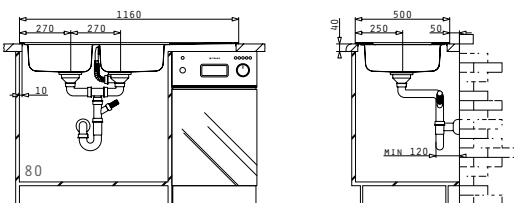
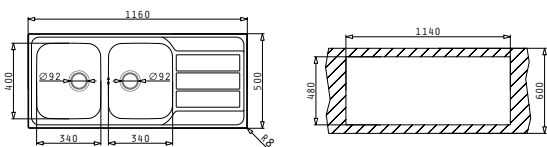

Finish	Ar. Number	Bowl Position	Wastes	Packaging
SMOOTH	100179201	Reversible No Tap Holes	Ø92mm, Ø92mm	Carton Sleeve
LINEN	100180701	Reversible No Tap Holes	Ø92mm, Ø92mm	Carton Sleeve



Proposed Tap



Suitable Accessories

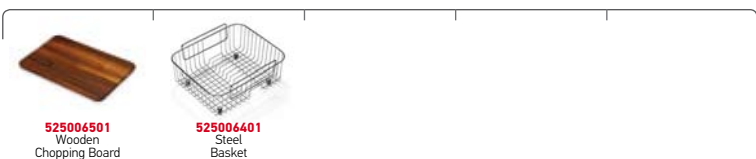

Suitable Waste Fittings

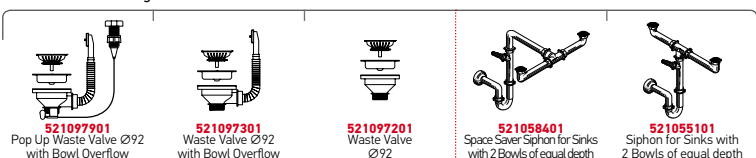



DIONE  
SERIES  
PREMIUM

**25**  
years  
guarantee

● DIONE

DIONE (59X46) 1 1/2B REV UM



Sink Dimensions: 590 x 456mm  
Bowl Dimensions: 340 x 400 x 180mm / 165 x 290 x 120mm  
Minimum Base Unit: **60cm**  
Bowl Overflow

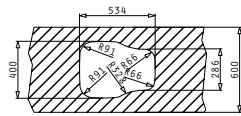
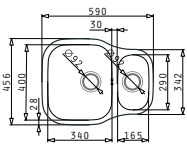

Cutout template supplied in packaging

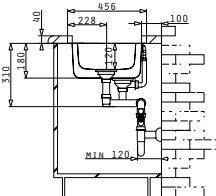
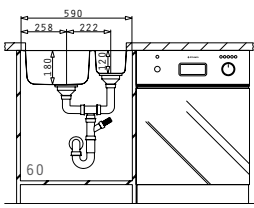

Finish	Ar. Number	Tap Holes	Wastes	Packaging
SMOOTH	<b>109401430</b>	No Tap Holes	∅92mm, ∅92mm	1 Item/ Carton Box

Carton box includes: Waste valves, space saver siphon & transparent colander.



Proposed Tap



ARMONICA

Included Accessories Suitable Accessories



Included Waste Fittings

Suitable Waste Fittings



DIONE (77X46) 2B UM



Sink Dimensions: 766 x 456mm  
Bowl Dimensions: 340 x 400 x 180mm / 340 x 400 x 180mm  
Minimum Base Unit: **80cm**  
Bowl Overflow

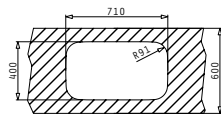
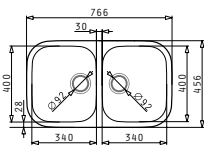

Cutout template supplied in packaging

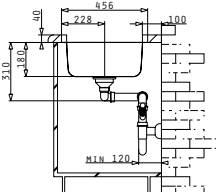
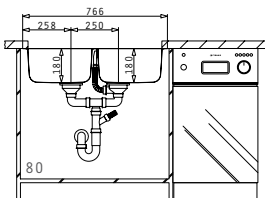

Finish	Ar. Number	Tap Holes	Wastes	Packaging
SMOOTH	<b>109400630</b>	No Tap Holes	∅92mm, ∅92mm	1 Item/ Carton Box

Carton box includes: Waste valves, space saver siphon & steel basket.



Proposed Tap



GUSTO

Included Accessories

Suitable Accessories

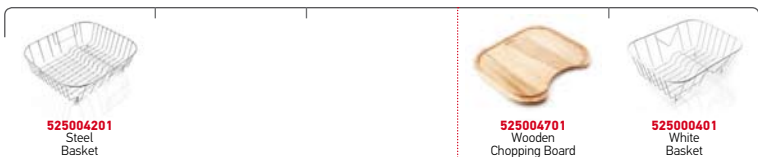

Included Waste Fittings

Suitable Waste Fittings

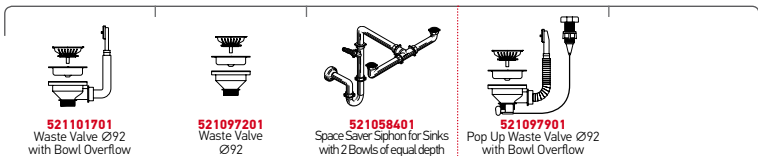



DIONE (65X40) 1 1/2B LH UM



Sink Dimensions: 649 x 396mm  
Bowl Dimensions: 400 x 340 x 180mm / 165 x 290 x 120mm  
Minimum Base Unit: **80cm**  
Bowl Overflow

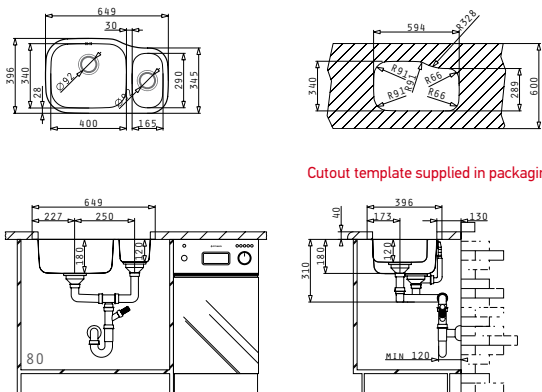

Cutout template supplied in packaging

Finish	Ar. Number	Tap Holes	Wastes	Packaging
SMOOTH	<b>109400430</b>	No Tap Holes	Ø92mm, Ø92mm	1 Item/Carton Box

Carton box includes: Waste valves, space saver siphon & transparent colander.

Undermount



Proposed Tap



RITMO

Included Accessories Suitable Accessories



Included Waste Fittings

Suitable Waste Fittings



DIONE (65X40) 1 1/2B RH UM



Sink Dimensions: 649 x 396mm  
Bowl Dimensions: 165 x 290 x 120mm / 400 x 340 x 180mm  
Minimum Base Unit: **80cm**  
Bowl Overflow

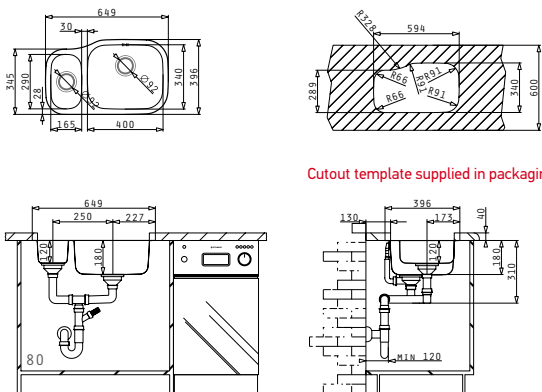

Cutout template supplied in packaging

Finish	Ar. Number	Tap Holes	Wastes	Packaging
SMOOTH	<b>109400830</b>	No Tap Holes	Ø92mm, Ø92mm	1 Item/Carton Box

Carton box includes: Waste valves, space saver siphon & transparent colander.

Undermount



Proposed Tap



RITMO

Included Accessories Suitable Accessories



Included Waste Fittings

Suitable Waste Fittings



**DIONE (84X46) 2B LH UM**



Sink Dimensions: 838 x 458mm  
Bowl Dimensions: 450 x 400 x 200mm / 300 x 340 x 170mm  
Minimum Base Unit: **90cm**  
Bowl Overflow

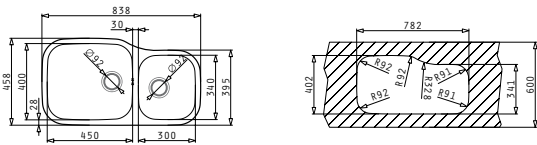

Cutout template supplied in packaging

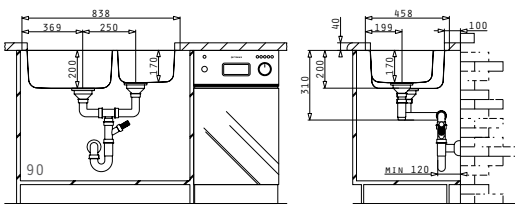

Finish	Ar. Number	Tap Holes	Wastes	Packaging
SMOOTH	<b>10940030</b>	No Tap Holes	∅92mm, ∅92mm	1 Item/Carton Box

**Carton box includes:** Waste valves, space saver siphon & steel basket.



Proposed Tap



Included Accessories



**525002701**  
Steel  
Basket

Suitable Accessories



**525005201**  
Wooden  
Chopping Board

Included Waste Fittings



**521101701**  
Waste Valve ∅92  
with Bowl Overflow



**521097201**  
Waste Valve  
∅92



**521058501**  
Space Saver Siphon for Sinks  
with 2 Bowls of unequal depth

Suitable Waste Fittings



**521097901**  
Pop Up Waste Valve ∅92  
with Bowl Overflow

**DIONE (84X46) 2B RH UM**



Sink Dimensions: 838 x 458mm  
Bowl Dimensions: 300 x 340 x 170mm / 450 x 400 x 200mm  
Minimum Base Unit: **90cm**  
Bowl Overflow

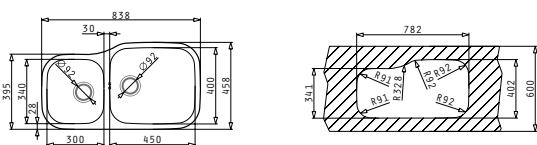

Cutout template supplied in packaging

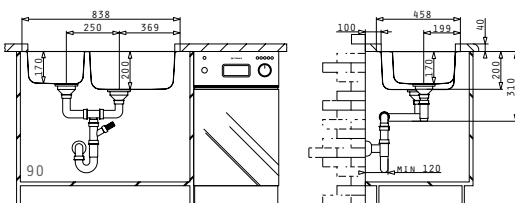

Finish	Ar. Number	Tap Holes	Wastes	Packaging
SMOOTH	<b>109400730</b>	No Tap Holes	∅92mm, ∅92mm	1 Item/Carton Box

**Carton box includes:** Waste valves, space saver siphon & steel basket.



Proposed Tap



Included Accessories



**525002701**  
Steel  
Basket

Suitable Accessories



**525005201**  
Wooden  
Chopping Board

Included Waste Fittings



**521101701**  
Waste Valve ∅92  
with Bowl Overflow



**521097201**  
Waste Valve  
∅92



**521058501**  
Space Saver Siphon for Sinks  
with 2 Bowls of unequal depth

Suitable Waste Fittings



**521097901**  
Pop Up Waste Valve ∅92  
with Bowl Overflow



AMALTIA  
SERIES  
PREMIUM

AMALTIA (62X50) 1 1/2B



Sink Dimensions: 620 x 500mm  
Bowl Dimensions: 340 x 400 x 180mm / 165 x 290 x 120mm  
Minimum Base Unit: 60cm  
Bowl Overflow

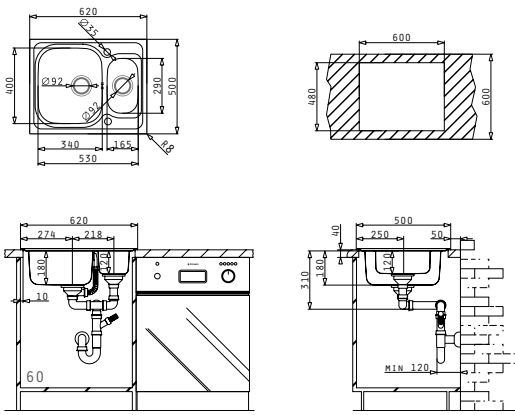

Finish	Ar. Number	Bowl Position	Wastes	Packaging
SMOOTH	<b>107123301</b>	Reversible 1+1 Tap Holes	Ø92mm, Ø92mm	Carton Sleeve



Proposed Tap



ADORNO

Suitable Accessories



Suitable Waste Fittings

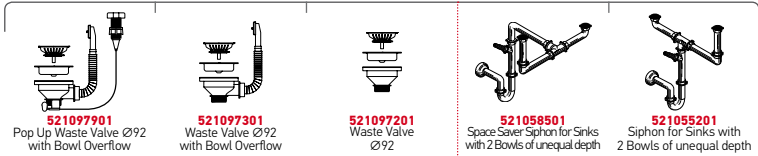

AMALTIA (79X50) 1B 1D



Sink Dimensions: 790 x 500mm  
Bowl Dimensions: 340 x 400 x 180mm  
Minimum Base Unit: 45cm  
Bowl Overflow

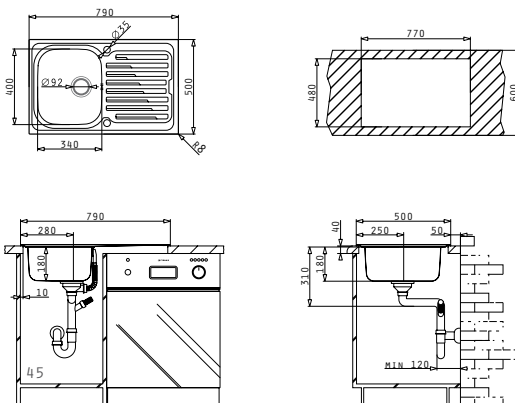

Finish	Ar. Number	Bowl Position	Waste	Packaging
SMOOTH	<b>107117801</b>	Reversible 0 Tap Holes	Ø92mm	Carton Sleeve
LINEN	<b>107118701</b>	Reversible 0 Tap Holes	Ø92mm	Carton Sleeve
SMOOTH	<b>107119701</b>	Reversible 1+1 Tap Holes	Ø92mm	Carton Sleeve



Proposed Tap



GUSTO

Suitable Accessories



Suitable Waste Fittings



AMALTIA (79X50) 2B



Sink Dimensions: 790 x 500mm  
Bowl Dimensions: 340 x 400 x 180mm / 340 x 400 x 180mm  
Minimum Base Unit: 80cm  
Bowl Overflow

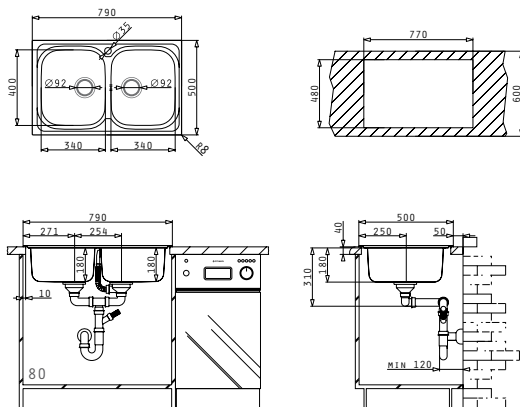

Finish	Ar. Number	Tap Holes	Wastes	Packaging
SMOOTH	<b>107132501</b>	1 Tap Hole	Ø92mm, Ø92mm	Carton Sleeve
LINEN	<b>107121001</b>	1 Tap Hole	Ø92mm, Ø92mm	Carton Sleeve

Inset Profile 1



Proposed Tap



Suitable Accessories



Suitable Waste Fittings



AMALTIA (86X50) 1B 1D



Sink Dimensions: 860 x 500mm  
Bowl Dimensions: 340 x 400 x 180mm  
Minimum Base Unit: 45cm  
Bowl Overflow

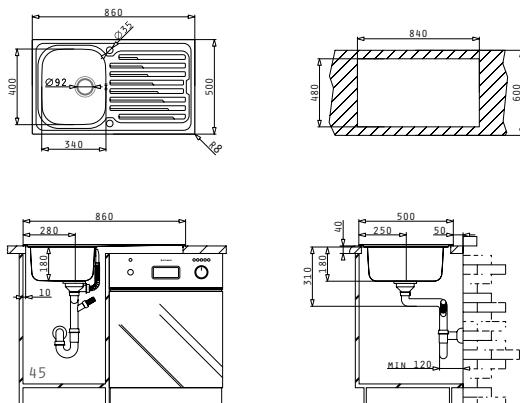

Finish	Ar. Number	Bowl Position	Waste	Packaging
SMOOTH	<b>107118001</b>	Reversible 0 Tap Holes	Ø92mm	Carton Sleeve
LINEN	<b>107118901</b>	Reversible 0 Tap Holes	Ø92mm	Carton Sleeve
SMOOTH	<b>107120501</b>	Reversible 1+1 Tap Holes	Ø92mm	Carton Sleeve
LINEN	<b>107120601</b>	Reversible 1+1 Tap Holes	Ø92mm	Carton Sleeve

Inset Profile 1



Proposed Tap



Suitable Accessories

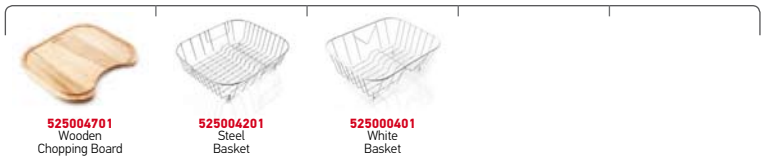

Suitable Waste Fittings



AMALTIA (86X50) 2B



Sink Dimensions: 860 x 500mm  
Bowl Dimensions: 340 x 400 x 180mm / 340 x 400 x 180mm  
Minimum Base Unit: 80cm  
Bowl Overflow

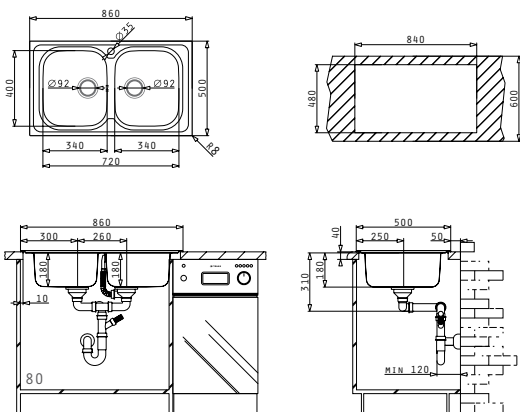

Finish	Ar. Number	Tap Holes	Wastes	Packaging
SMOOTH	<b>107132601</b>	1 Tap Hole	∅92mm, ∅92mm	Carton Sleeve
LINEN	<b>107121201</b>	1 Tap Hole	∅92mm, ∅92mm	Carton Sleeve

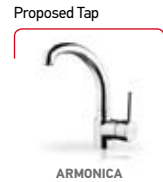

Suitable Accessories



Suitable Waste Fittings

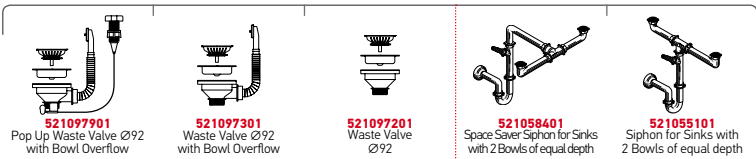

AMALTIA (100X50) 1 1/2B 1D



Sink Dimensions: 1000 x 500mm  
Bowl Dimensions: 340 x 400 x 180mm / 165 x 290 x 120mm  
Minimum Base Unit: 60cm  
Bowl Overflow

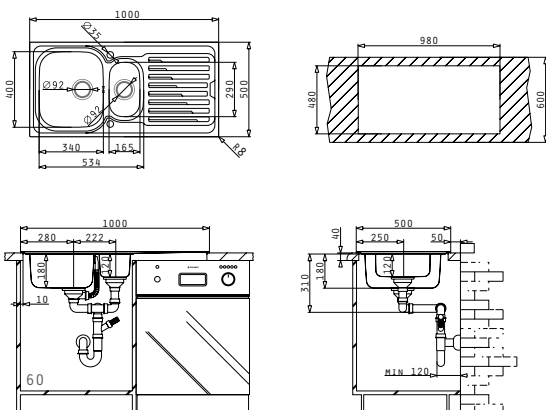

Finish	Ar. Number	Bowl Position	Wastes	Packaging
SMOOTH	<b>107118301</b>	Reversible 0 Tap Holes	∅92mm, ∅92mm	Carton Sleeve
SMOOTH	<b>107121401</b>	Reversible 1+1 Tap Holes	∅92mm, ∅92mm	Carton Sleeve
LINEN	<b>107121701</b>	Reversible 1+1 Tap Holes	∅92mm, ∅92mm	Carton Sleeve



Suitable Accessories



Suitable Waste Fittings

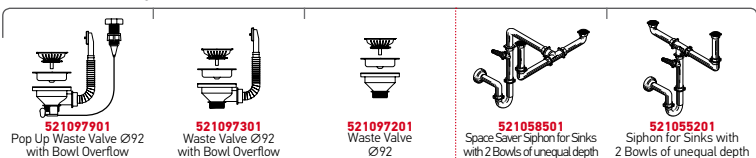

AMALTIA (116X50) 2B 1D



Sink Dimensions: 1160 x 500mm  
Bowl Dimensions: 340 x 400mm / 340 x 400 x 180mm  
Minimum Base Unit: **80cm**  
Bowl Overflow

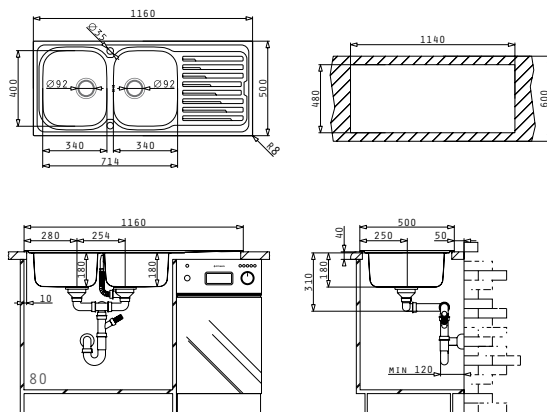

Finish	Ar. Number	Bowl Position	Wastes	Packaging
SMOOTH	<b>107118201</b>	Reversible 0 Tap Holes	Ø92mm, Ø92mm	Carton Sleeve
LINEN	<b>107119201</b>	Reversible 0 Tap Holes	Ø92mm, Ø92mm	Carton Sleeve
SMOOTH	<b>107121301</b>	Reversible 1+1 Tap Holes	Ø92mm, Ø92mm	Carton Sleeve
LINEN	<b>107121601</b>	Reversible 1+1 Tap Holes	Ø92mm, Ø92mm	Carton Sleeve

Inset Profile 1



Proposed Tap



Suitable Accessories



Suitable Waste Fittings



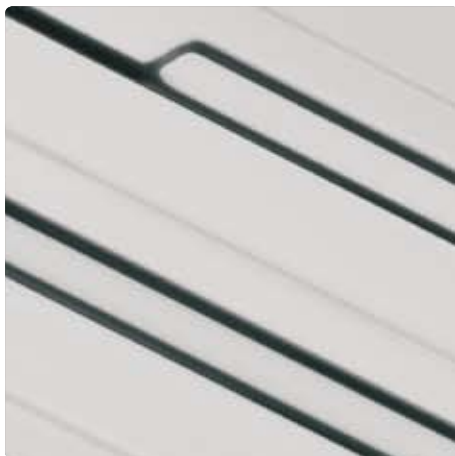





AMALTIA  
PLUS  
SERIES  
PREMIUM

AMALTIA PLUS (86X50) 2B



Sink Dimensions: 860 x 500mm  
Bowl Dimensions: 450 x 400 x 200mm / 300 x 340 x 170mm  
Minimum Base Unit: 90cm  
Bowl Overflow

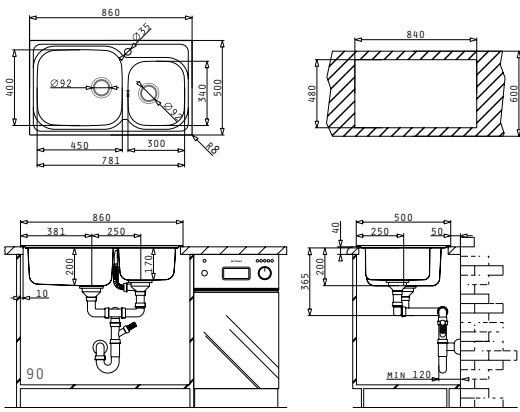

Finish	Ar. Number	Tap Holes	Wastes	Packaging
SMOOTH	<b>107125001</b>	1 Tap Hole	Ø92mm, Ø92mm	Carton Sleeve
LINEN	<b>107125101</b>	1 Tap Hole	Ø92mm, Ø92mm	Carton Sleeve



Proposed Tap



GRAZIOSO

Suitable Accessories

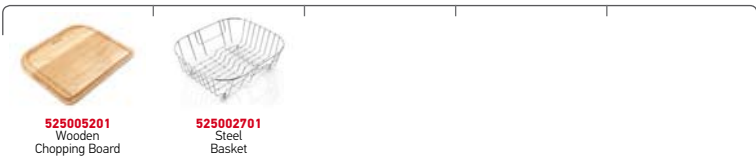

Suitable Waste Fittings

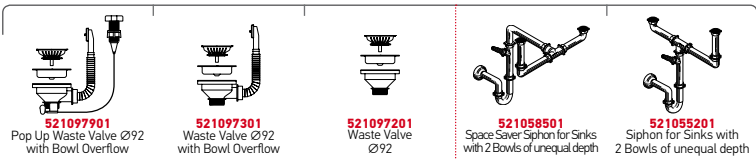

AMALTIA PLUS (100X50) 1B 1D



Sink Dimensions: 1000 x 500mm  
Bowl Dimensions: 500 x 400 x 200mm  
Minimum Base Unit: 60cm  
Bowl Overflow

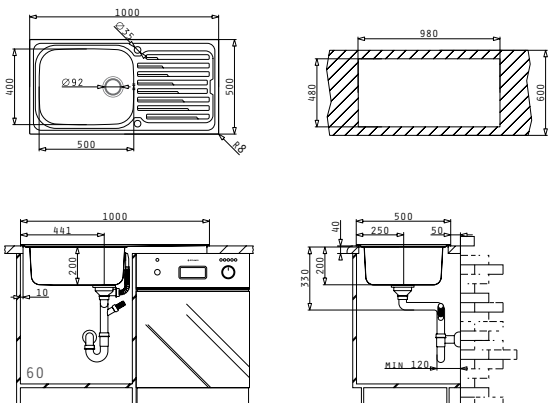

Finish	Ar. Number	Bowl Position	Waste	Packaging
SMOOTH	<b>107121501</b>	Reversible 1+1 Tap Holes	Ø92mm	Carton Sleeve
LINEN	<b>107123901</b>	Reversible No Tap Holes	Ø92mm	Carton Sleeve



Proposed Tap



ALADIA

Suitable Accessories

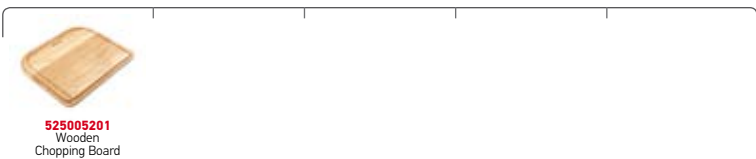

Suitable Waste Fittings



**AMALTIA PLUS (116X50) 2B 1D LH**



Sink Dimensions: 1160 x 500mm  
Bowl Dimensions: 450 x 400 x 200mm / 300 x 340 x 170mm  
Minimum Base Unit: **90cm**  
Bowl Overflow

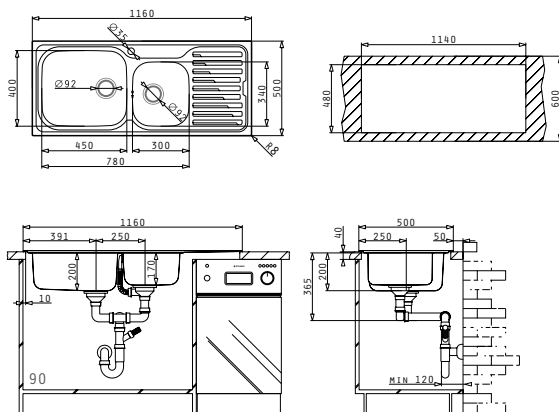

Finish	Ar. Number	Tap Holes	Wastes	Packaging
SMOOTH	<b>107133101</b>	1 Tap Hole	Ø92mm, Ø92mm	Carton Sleeve

Inset Profile 1



Proposed Tap



Suitable Accessories

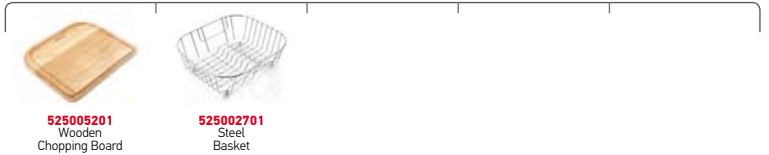

Suitable Waste Fittings

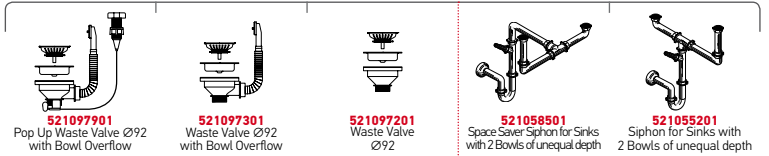

**AMALTIA PLUS (116X50) 2B 1D RH**



Sink Dimensions: 1160 x 500mm  
Bowl Dimensions: 300 x 340 x 170mm / 450 x 400 x 200mm  
Minimum Base Unit: **90cm**  
Bowl Overflow

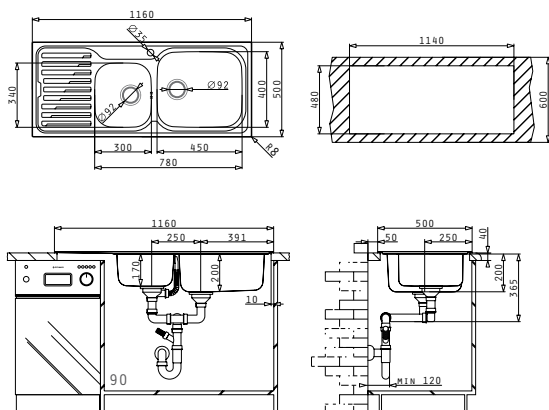

Finish	Ar. Number	Tap Holes	Wastes	Packaging
SMOOTH	<b>107133001</b>	1 Tap Hole	Ø92mm, Ø92mm	Carton Sleeve

Inset Profile 1



Proposed Tap



Suitable Accessories

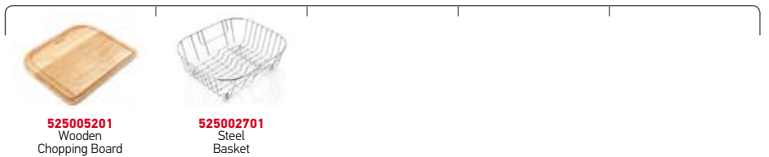

Suitable Waste Fittings







ARIADNE  
SERIES  
PREMIUM

ARIADNE (79X50) 1B 1D



Sink Dimensions: 790 x 500mm  
Bowl Dimensions: 340 x 400 x 180mm  
Minimum Base Unit: 45cm  
Bowl Overflow

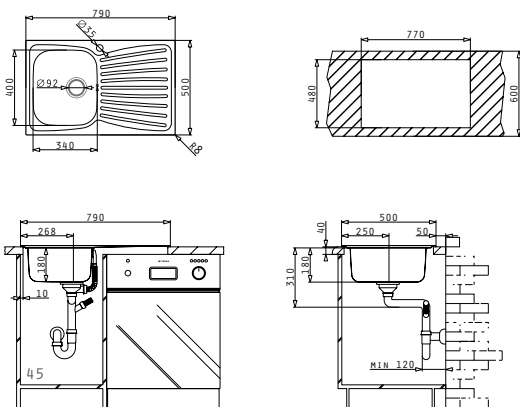

Finish	Ar. Number	Tap Holes	Waste	Packaging
SMOOTH	<b>107131601</b>	Left Hand Bowl 1 Tap Hole	Ø92mm	Carton Sleeve
SMOOTH	<b>107131501</b>	Right Hand Bowl 1 Tap Hole	Ø92mm	Carton Sleeve



**Suitable Accessories**

<b>525004701</b> Wooden Chopping Board	<b>525004201</b> Steel Basket	<b>525000401</b> White Basket

**Suitable Waste Fittings**

<b>521097901</b> Pop Up Waste Valve Ø92 with Bowl Overflow	<b>521097301</b> Waste Valve Ø92 with Bowl Overflow	<b>521058301</b> Space Saver Siphon for Sinks with 1 Bowl	<b>521055801</b> Siphon for Sinks with 1 Bowl

ARIADNE (86X50) 1B 1D



Sink Dimensions: 860 x 500mm  
Bowl Dimensions: 340 x 400 x 180mm  
Minimum Base Unit: 45cm  
Bowl Overflow

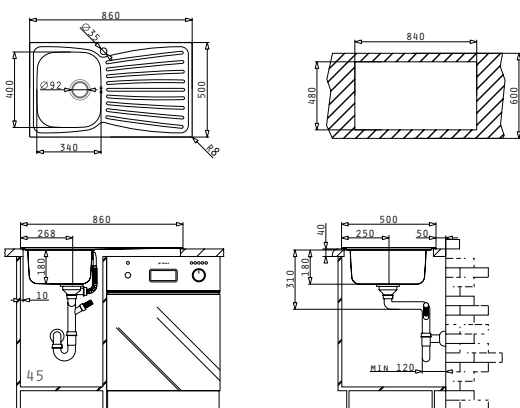

Finish	Ar. Number	Tap Holes	Waste	Packaging
SMOOTH	<b>107131801</b>	Left Hand Bowl 1 Tap Hole	Ø92mm	Carton Sleeve
SMOOTH	<b>107131701</b>	Right Hand Bowl 1 Tap Hole	Ø92mm	Carton Sleeve

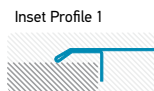

**Suitable Accessories**

<b>525004701</b> Wooden Chopping Board	<b>525004201</b> Steel Basket	<b>525000401</b> White Basket

**Suitable Waste Fittings**

<b>521097901</b> Pop Up Waste Valve Ø92 with Bowl Overflow	<b>521097301</b> Waste Valve Ø92 with Bowl Overflow	<b>521058301</b> Space Saver Siphon for Sinks with 1 Bowl	<b>521055801</b> Siphon for Sinks with 1 Bowl

ARIADNE (100X50) 1 1/2B 1D



Sink Dimensions: 1000 x 500mm  
Bowl Dimensions: 340 x 400 x 180mm / 165 x 290 x 120mm  
Minimum Base Unit: 60cm  
Bowl Overflow

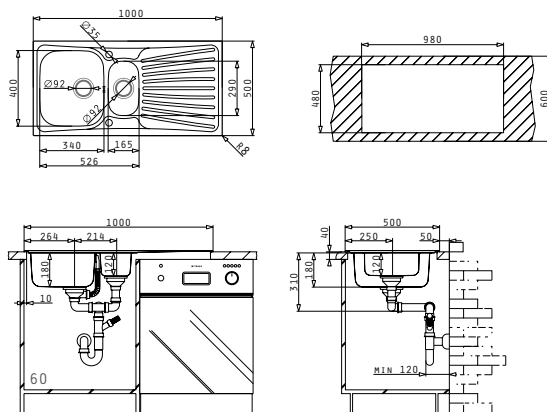

Finish	Ar. Number	Tap Holes	Wastes	Packaging
SMOOTH	<b>107132001</b>	Big Bowl Left 1 Tap Hole	Ø92mm, Ø92mm	Carton Sleeve
SMOOTH	<b>107131901</b>	Big Bowl Right 1 Tap Hole	Ø92mm, Ø92mm	Carton Sleeve
SMOOTH	<b>107136501</b>	Reversible 1+1 Tap Holes	Ø92mm, Ø92mm	Carton Sleeve

Inset Profile 1



Proposed Tap



Suitable Accessories



Suitable Waste Fittings



ARIADNE (116X50) 2B 1D



Sink Dimensions: 1160 x 500mm  
Bowl Dimensions: 340 x 400 x 180mm / 340 x 400 x 180mm  
Minimum Base Unit: 80cm  
Bowl Overflow

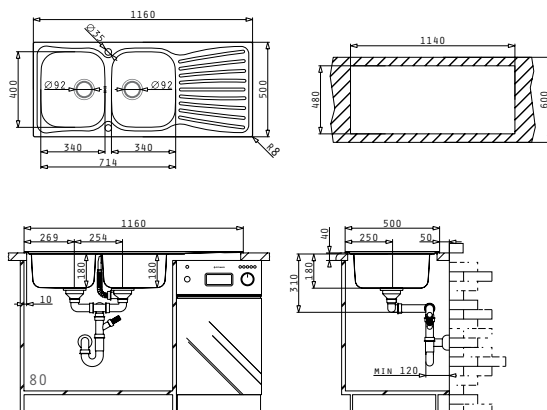

Finish	Ar. Number	Tap Holes	Wastes	Packaging
SMOOTH	<b>107132201</b>	Left Hand Bowl 1 Tap Hole	Ø92mm, Ø92mm	Carton Sleeve
SMOOTH	<b>107132101</b>	Right Hand Bowl 1 Tap Hole	Ø92mm, Ø92mm	Carton Sleeve
SMOOTH	<b>107131401</b>	Reversible 1+1 Tap Holes	Ø92mm, Ø92mm	Carton Sleeve

Inset Profile 1



Proposed Tap



Suitable Accessories



Suitable Waste Fittings



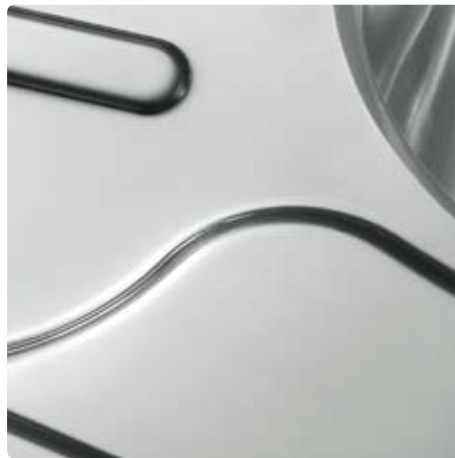





TITAN  
SERIES  
PREMIUM

TITAN (86X50) 1B



Sink Dimensions: 860 x 500mm  
Bowl Dimensions: 750 x 415 x 210mm  
Minimum Base Unit: 90cm  
Bowl Overflow

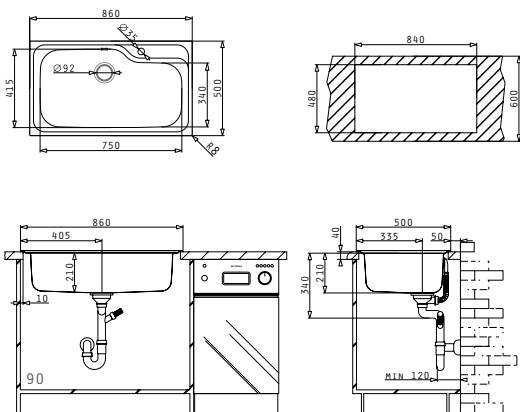

Finish	Ar. Number	Tap Holes	Waste	Packaging
SMOOTH	<b>100138201</b>	1 Tap Hole	Ø92mm	Carton Sleeve
LINEN	<b>100138301</b>	1 Tap Hole	Ø92mm	Carton Sleeve



Proposed combinations for Titan accessories



Suitable Accessories



Βαλβίδες & Σιφόν

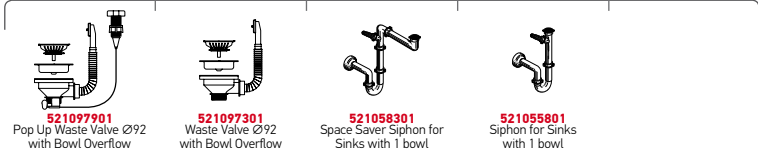

Proposed Tap



TITAN (116X50) 1B 1D



Sink Dimensions: 1160 x 500mm  
Bowl Dimensions: 750 x 415 x 210mm  
Minimum Base Unit: 90cm  
Bowl Overflow

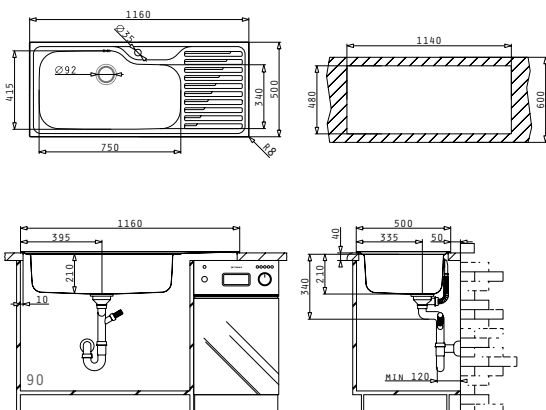

Finish	Ar. Number	Tap Holes	Waste	Packaging
SMOOTH	<b>100144501</b>	1 Tap Hole	Ø92mm	Carton Sleeve
LINEN	<b>100144601</b>	1 Tap Hole	Ø92mm	Carton Sleeve



Proposed combinations for Titan accessories



Suitable Accessories



Suitable Waste Fittings



Proposed Tap





CELESTE  
SERIES  
PREMIUM

CELESTE LH



Sink Dimensions: 830 x 830mm  
Bowl Dimensions: 340 x 390 x 210mm / 330 x 330 x 215mm  
Minimum Base Unit: **80cm**  
Bowl Overflow

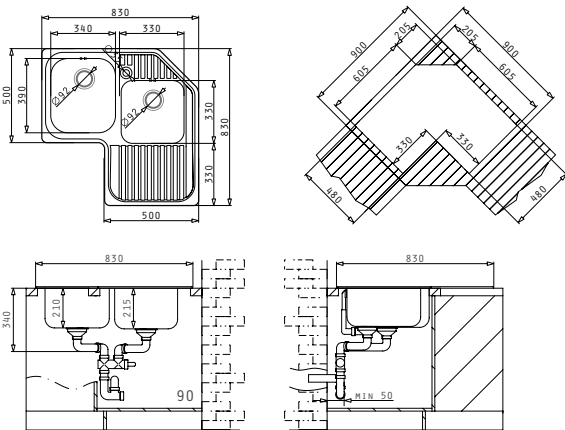

Finish	Ar. Number	Bowl Position	Wastes	Packaging
SMOOTH	<b>101000101</b>	Big Bowl Left 1 Tap Hole	∅92mm, ∅92mm	1 Item/ Carton Box
LINEN	<b>101000301</b>	Big Bowl Left 1 Tap Hole	∅92mm, ∅92mm	1 Item/ Carton Box

Carton Box includes: Waste valves & space saver siphon.

Inset Profile 90°



Proposed Tap



Suitable Accessories

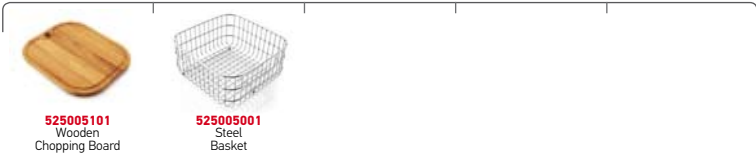

Included Waste Fittings

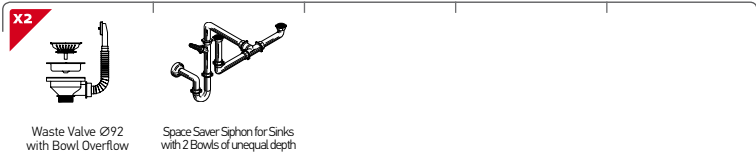

CELESTE RH



Sink Dimensions: 830 x 830mm  
Bowl Dimensions: 330 x 330 x 215mm / 340 x 390 x 210mm  
Minimum Base Unit: **80cm**  
Bowl Overflow

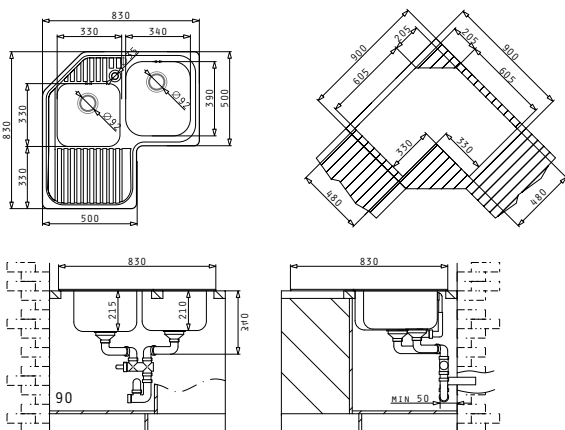

Finish	Ar. Number	Bowl Position	Wastes	Packaging
SMOOTH	<b>101000001</b>	Big Bowl Right 1 Tap Hole	∅92mm, ∅92mm	1 Item/ Carton Box
LINEN	<b>101000201</b>	Big Bowl Right 1 Tap Hole	∅92mm, ∅92mm	1 Item/ Carton Box

Carton Box includes: Waste valves & space saver siphon.

Inset Profile 90°



Proposed Tap



Suitable Accessories



Included Waste Fittings

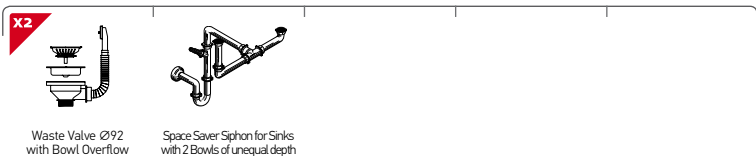



SPACE  
SERIES  
CLASSIC

SPACE MINI 1B 1D



Sink Dimensions: 800 x 480mm  
Bowl Dimensions: 340 x 400 x 180mm  
Minimum Base Unit: **45cm**  
Bowl Overflow

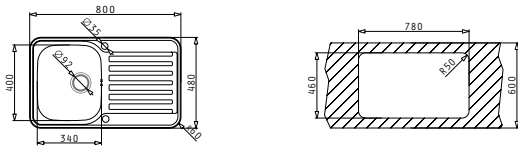

Finish	Ar. Number	Bowl Position	Waste	Packaging
SMOOTH	<b>108745001</b>	Reversible 1+1 Tap Holes	Ø92mm	Carton Sleeve

Inset Profile 3



Suitable Accessories

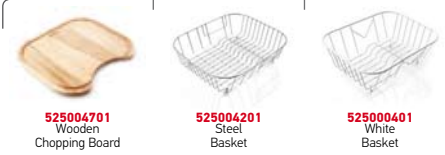

Proposed Tap



Suitable Waste Fittings



SPACE MINI 1 1/2B 1D



Sink Dimensions: 960 x 480mm  
Bowl Dimensions: 340 x 400 x 180mm / 165 x 290 x 120mm  
Minimum Base Unit: **60cm**  
Bowl Overflow

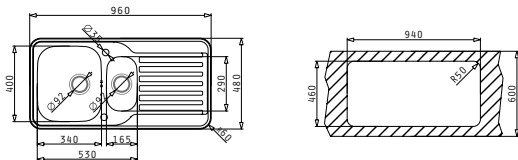

Finish	Ar. Number	Bowl Position	Waste	Packaging
SMOOTH	<b>108753901</b>	Reversible 1+1 Tap Holes	Ø92mm	Carton Sleeve

Inset Profile 3



Suitable Accessories



Suitable Waste Fittings



SPACE MINI 2 1/2B



Sink Dimensions: 960 x 480mm  
Bowl Dimensions: 340 x 400 x 180mm / 165 x 290 x 120mm / 340 x 400 x 180mm  
Minimum Base Unit: **100cm**

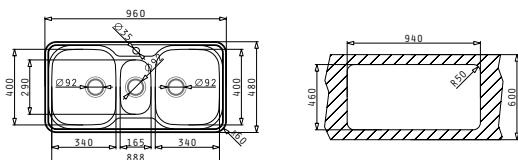

Finish	Ar. Number	Tap Holes	Wastes	Packaging
SMOOTH	<b>108716801</b>	1 Tap Hole	Ø92mm, Ø92mm Ø92mm	Carton Sleeve

Inset Profile 3



Βαλβίδες & Σιφόν



Proposed Tap



Suitable Accessories



SPACE PLUS 1B



Sink Dimensions: 610 x 480mm  
Bowl Dimensions: 500 x 400 x 200mm  
Minimum Base Unit: **60cm**  
Bowl Overflow

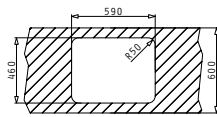
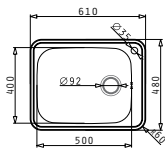

Finish	Ar. Number	Tap Holes	Waste	Packaging
SMOOTH	<b>108717401</b>	1 Tap Hole	Ø92mm	Carton Sleeve
LINEN	<b>108722401</b>	1 Tap Hole	Ø92mm	Carton Sleeve

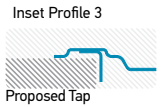

Suitable Accessories



Suitable Waste Fittings



SPACE PLUS 1B 1D



Sink Dimensions: 960 x 480mm  
Bowl Dimensions: 500 x 400 x 200mm  
Minimum Base Unit: **60cm**  
Bowl Overflow

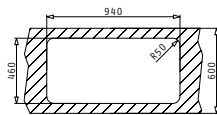
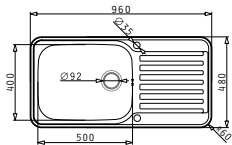

Finish	Ar. Number	Bowl Position	Waste	Packaging
SMOOTH	<b>108738801</b>	Reversible 1+1 Tap Holes	Ø92mm	Carton Sleeve
LINEN	<b>108722601</b>	Reversible No Tap Holes	Ø92mm	Carton Sleeve

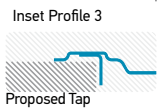

Suitable Accessories



Suitable Waste Fittings



SPACE PLUS 2B



Sink Dimensions: 960 x 480mm  
Bowl Dimensions: 500 x 400 x 200mm / 365 x 335 x 150mm  
Minimum Base Unit: **100cm**  
Bowl Overflow

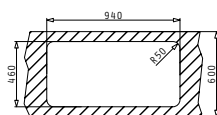
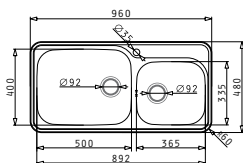

Finish	Ar. Number	Tap Holes	Wastes	Packaging
SMOOTH	<b>108716401</b>	1 Tap Hole	Ø92mm, Ø92mm	Carton Sleeve
LINEN	<b>108722901</b>	1 Tap Hole	Ø92mm, Ø92mm	Carton Sleeve

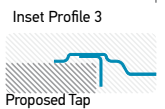

Suitable Accessories



Suitable Waste Fittings









JUMBO  
SERIES  
CLASSIC

**JUMBO 1B 1D**



Sink Dimensions: 960 x 480mm  
Bowl Dimensions: 400 x 400 x 200mm  
Minimum Base Unit: **50cm**  
Bowl Overflow

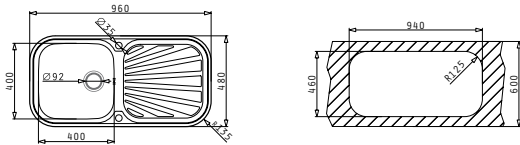

Finish	Ar. Number	Tap Holes	Waste	Packaging
<b>SMOOTH</b>	<b>108752401</b>	Reversible 1+1 Tap Holes	Ø92mm	Carton Sleeve

Inset Profile 3



Proposed Tap



**FESTIVO**

Suitable Accessories



**525005201**  
Wooden  
Chopping Board

**525004001**  
Steel  
Basket

Suitable Waste Fittings



**521097901**  
Pop Up Waste Valve Ø92  
with Bowl Overflow

**521097301**  
Waste Valve Ø92  
with Bowl Overflow

**521058301**  
Space Saver Siphon for  
Sinks with 1 Bowl

**521055801**  
Siphon for Sinks  
with 1 Bowl

**JUMBO 1 1/2B 1D**



Sink Dimensions: 960 x 480mm  
Bowl Dimensions: 400 x 400 x 200mm / 165 x 290 x 120mm  
Minimum Base Unit: **60cm**  
Bowl Overflow

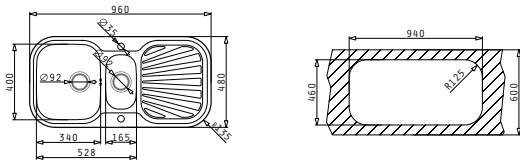

Finish	Ar. Number	Tap Holes	Wastes	Packaging
<b>SMOOTH</b>	<b>108752201</b>	Reversible 1+1 Tap Holes	Ø92mm, Ø92mm	Carton Sleeve

<b>LINEN</b>	<b>108752301</b>	Reversible 1+1 Tap Holes	Ø92mm, Ø92mm	Carton Sleeve
--------------	------------------	-----------------------------	--------------	---------------

Inset Profile 3



Suitable Accessories



**525004701**  
Wooden  
Chopping Board

**100060001**  
Steel  
Colander

**525000201**  
Transparent  
Colander

**525004201**  
Steel  
Basket

**525000401**  
White  
Basket

Suitable Waste Fittings

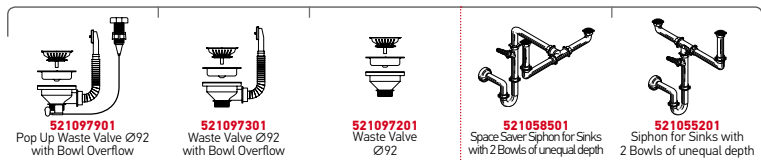

**521097901**  
Pop Up Waste Valve Ø92  
with Bowl Overflow

**521097301**  
Waste Valve Ø92  
with Bowl Overflow

**521097201**  
Waste Valve  
Ø92

**521058501**  
Space Saver Siphon for Sinks  
with 2 Bowls of unequal depth

**521055201**  
Siphon for Sinks with  
2 Bowls of unequal depth

**JUMBO TWIN 2B**



Sink Dimensions: 960 x 480mm  
Bowl Dimensions: 400 x 400 x 200mm / 400 x 400 x 200mm  
Minimum Base Unit: **90cm**  
Bowl Overflow

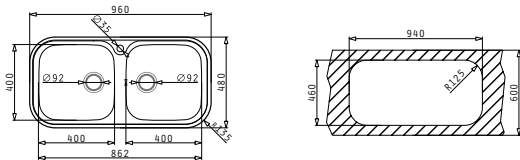

Finish	Ar. Number	Tap Holes	Wastes	Packaging
<b>SMOOTH</b>	<b>108718201</b>	1 Tap Hole	Ø92mm, Ø92mm	Carton Sleeve

<b>LINEN</b>	<b>108723301</b>	1 Tap Hole	Ø92mm, Ø92mm	Carton Sleeve
--------------	------------------	------------	--------------	---------------

Inset Profile 3



Proposed Tap



**ALEGRETO**

Suitable Accessories



**525005201**  
Wooden  
Chopping Board

**525004001**  
Steel  
Basket

Suitable Waste Fittings

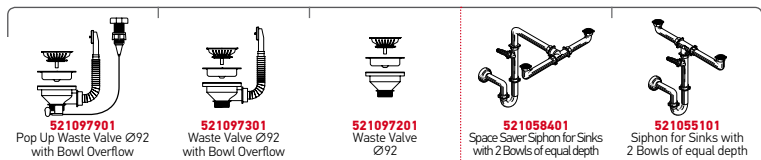

**521097901**  
Pop Up Waste Valve Ø92  
with Bowl Overflow

**521097301**  
Waste Valve Ø92  
with Bowl Overflow

**521097201**  
Waste Valve  
Ø92

**521058401**  
Space Saver Siphon for Sinks  
with 2 Bowls of equal depth

**521055101**  
Siphon for Sinks with  
2 Bowls of equal depth



DIMITRA &  
CORNER  
CLASSIC

**DIMITRA**

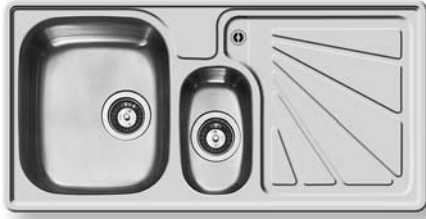

Sink Dimensions: 960 x 480mm  
Bowl Dimensions: 340 x 400 x 180mm / 165 x 290 x 120mm  
Minimum Base Unit: **60cm**  
Drainer Overflow

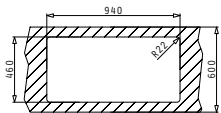
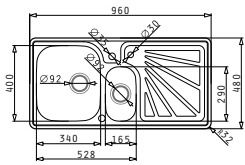

Finish	Ar. Number	Bowl Position	Wastes	Packaging
SMOOTH	<b>108772701</b>	Left Hand Bowl 1 Tap Hole	Ø92mm, Ø92mm	Carton Sleeve
SMOOTH	<b>108747701</b>	Right Hand Bowl 1 Tap Hole	Ø92mm, Ø92mm	Carton Sleeve

Inset Profile 3



Proposed Tap



Suitable Accessories



Suitable Waste Fittings

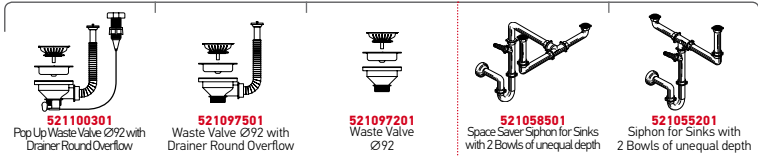

**MEDUSA CORNER 1B 2D**



Sink Dimensions: 950 x 500mm  
Bowl Dimensions: 340 x 400 x 180mm  
Minimum Base Unit: **45cm**  
Drainer Overflow

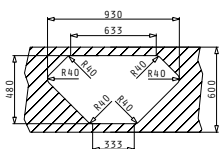
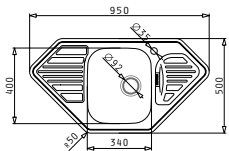

Finish	Ar. Number	Tap Holes	Waste	Packaging
SMOOTH	<b>108746801</b>	1 Tap Hole	Ø92mm	Carton Sleeve

Inset Profile 3



Proposed Tap



Suitable Accessories



Suitable Waste Fittings





IRIS  
SERIES  
CLASSIC

IRIS (16,5X29) UM



Outer Dimensions: 180 x 304mm  
Bowl Dimensions: 165 x 288 x 120mm  
Minimum Base Unit: **30cm**  
Bowl Overflow

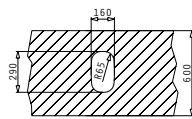
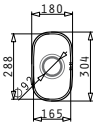

Finish	Ar. Number	Waste	Packaging
SMOOTH	<b>10001201</b>	Ø92mm	16 Items / Carton Box

Suitable Accessories



Undermount



Suitable Waste Fittings

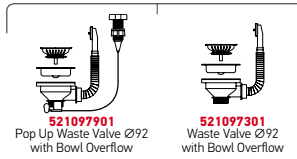

IRIS (17X40) UM



Outer Dimensions: 186 x 416mm  
Bowl Dimensions: 170 x 400 x 120mm  
Minimum Base Unit: **30cm**  
Bowl Overflow

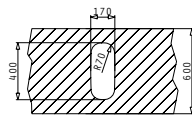
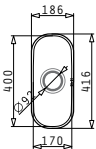

Finish	Ar. Number	Waste	Packaging
SMOOTH	<b>10001091</b>	Ø92mm	16 Items / Carton Box

Undermount



Suitable Waste Fittings

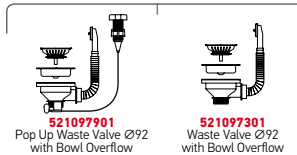

IRIS (24X33) UM



Outer Dimensions: 262 x 357mm  
Bowl Dimensions: 243 x 332 x 150mm  
Minimum Base Unit: **30cm**  
Bowl Overflow

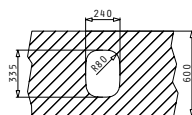
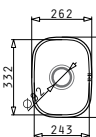

Finish	Ar. Number	Waste	Packaging
SMOOTH	<b>10000901</b>	Ø92mm	10 Items / Carton Box

Undermount



Suitable Waste Fittings

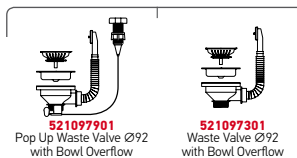

IRIS (Ø38,5X15) UM



Outer Dimensions: Ø407mm  
Bowl Dimensions: Ø385 x 150mm  
Minimum Base Unit: 45cm  
Bowl Overflow

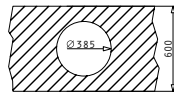
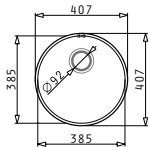

Finish	Ar. Number	Waste	Packaging
SMOOTH	10009401	Ø92mm	10 Items / Carton Box

Suitable Accessories



Undermount



Suitable Waste Fittings

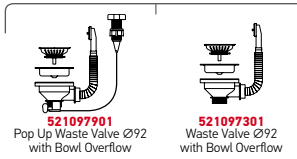

IRIS (34X40) UM



Outer Dimensions: 362 x 422mm  
Bowl Dimensions: 340 x 400 x 180mm  
Minimum Base Unit: 40cm  
Bowl Overflow

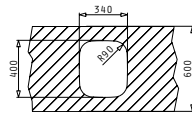
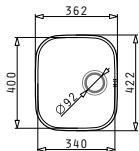

Finish	Ar. Number	Waste	Packaging
SMOOTH	10009501	Ø92mm	8 Items / Carton Box

Suitable Accessories



Undermount



Suitable Waste Fittings

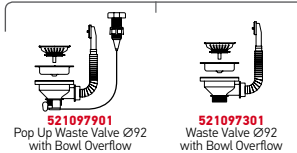

IRIS (40X40) UM



Outer Dimensions: 423 x 423mm  
Bowl Dimensions: 400 x 400 x 200mm  
Minimum Base Unit: 45cm  
Bowl Overflow

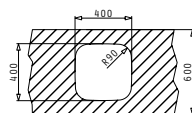
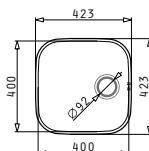

Finish	Ar. Number	Waste	Packaging
SMOOTH	10009301	Ø92mm	8 Items / Carton Box

Suitable Accessories



Undermount



Suitable Waste Fittings

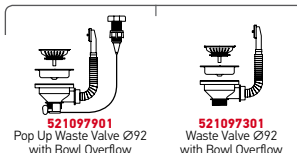

IRIS (45X40) UM



Outer Dimensions: 472 x 422mm  
Bowl Dimensions: 450 x 400 x 200mm  
Minimum Base Unit: **50cm**  
Bowl Overflow

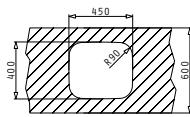
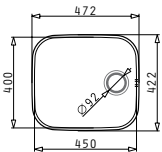

Finish	Ar. Number	Waste	Packaging
SMOOTH	<b>100009902</b>	Ø92mm	5 Items / Carton Box

Suitable Accessories



**525005201**  
Wooden  
Chopping Board

Suitable Waste Fittings

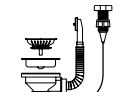

**521097901**  
Pop Up Waste Valve Ø92  
with Bowl Overflow



**521097301**  
Waste Valve Ø92  
with Bowl Overflow

Undermount



IRIS (50X40) UM



Outer Dimensions: 523 x 424mm  
Bowl Dimensions: 500 x 400 x 200mm  
Minimum Base Unit: **60cm**  
Bowl Overflow

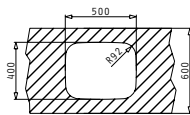
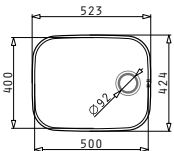

Finish	Ar. Number	Waste	Packaging
SMOOTH	<b>100008401</b>	Ø92mm	4 Items / Carton Box

Suitable Accessories



**525005201**  
Wooden  
Chopping Board

Suitable Waste Fittings

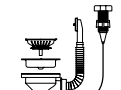

**521097901**  
Pop Up Waste Valve Ø92  
with Bowl Overflow



**521097301**  
Waste Valve Ø92  
with Bowl Overflow

Undermount







SPARTA  
SERIES  
ESSENTIAL

SPARTA (62X50) 1B 1D



Sink Dimensions: 620 x 500mm  
Bowl Dimensions: 340 x 400 x 150mm  
Minimum Base Unit: **45cm**  
Bowl Overflow

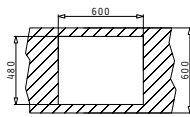
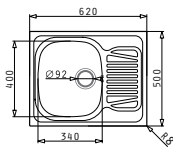

Finish	Ar. Number	Bowl Position	Waste	Packaging
SMOOTH	<b>100125201</b>	Reversible No Tap Holes	Ø92mm	Carton Sleeve
LINEN	<b>100130201</b>	Reversible No Tap Holes	Ø92mm	Carton Sleeve

Suitable Accessories



Inset Profile 1



Suitable Waste Fittings



Proposed Tap



SPARTA (62X50) 1 1/2B



Sink Dimensions: 620 x 500mm  
Bowl Dimensions: 340 x 400 x 150mm / 160 x 300 x 90mm  
Minimum Base Unit: **60cm**  
Bowl Overflow

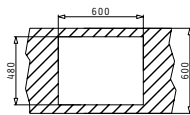
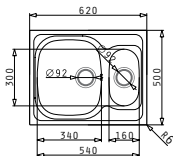

Finish	Ar. Number	Bowl Position	Wastes	Packaging
SMOOTH	<b>100125301</b>	Reversible No Tap Holes	Ø92mm, Ø92mm	Carton Sleeve
LINEN	<b>100130701</b>	Reversible No Tap Holes	Ø92mm, Ø92mm	Carton Sleeve

Suitable Accessories



Inset Profile 1



Suitable Waste Fittings

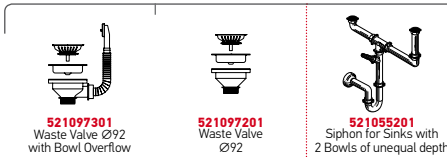

Proposed Tap



SPARTA (79X50) 1B 1D



Sink Dimensions: 790 x 500mm  
Bowl Dimensions: 340 x 400 x 150mm  
Minimum Base Unit: **45cm**  
Bowl Overflow

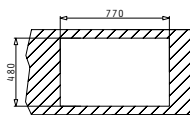
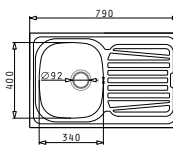

Finish	Ar. Number	Bowl Position	Waste	Packaging
SMOOTH	<b>100125701</b>	Reversible No Tap Holes	Ø92mm	Carton Sleeve
LINEN	<b>100131201</b>	Reversible No Tap Holes	Ø92mm	Carton Sleeve

Suitable Accessories



Inset Profile 1



Suitable Waste Fittings

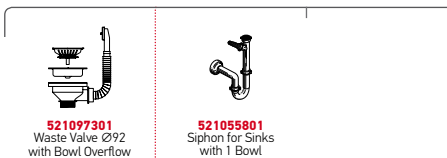

Proposed Tap

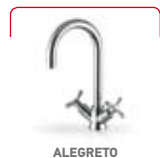

SPARTA (79X50) 2B



Sink Dimensions: 790 x 500mm  
Bowl Dimensions: 340 x 400 x 150mm / 340 x 400 x 150mm  
Minimum Base Unit: **80cm**  
Bowl Overflow

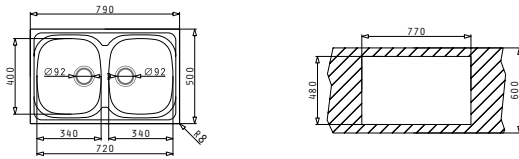

Finish	Ar. Number	Tap Holes	Wastes	Packaging
SMOOTH	<b>100129701</b>	No Tap Holes	Ø92mm, Ø92mm	Carton Sleeve
LINEN	<b>100131101</b>	No Tap Holes	Ø92mm, Ø92mm	Carton Sleeve

Suitable Accessories



Inset Profile 1



Suitable Waste Fittings

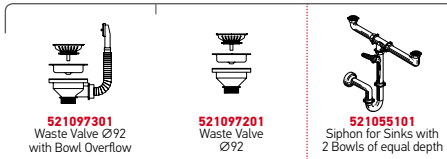

Proposed Tap



SPARTA (86X50) 1B 1D



Sink Dimensions: 860 x 500mm  
Bowl Dimensions: 340 x 400 x 150mm  
Minimum Base Unit: **45cm**  
Bowl Overflow

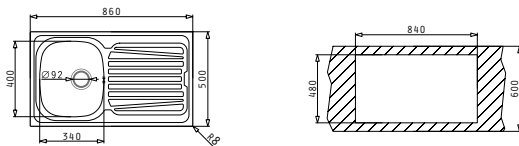

Finish	Ar. Number	Bowl Position	Waste	Packaging
SMOOTH	<b>100129801</b>	Reversible No Tap Holes	Ø92mm	Carton Sleeve
LINEN	<b>100133401</b>	Reversible 1+1 Tap Holes	Ø92mm	Carton Sleeve

Suitable Accessories



Inset Profile 1



Suitable Waste Fittings

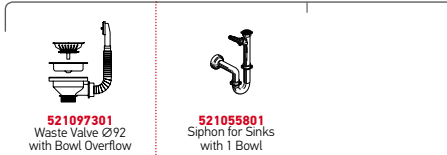

Proposed Tap



SPARTA (86X50) 2B



Sink Dimensions: 860 x 500mm  
Bowl Dimensions: 340 x 400 x 150mm / 340 x 400 x 150mm  
Minimum Base Unit: **80cm**  
Bowl Overflow

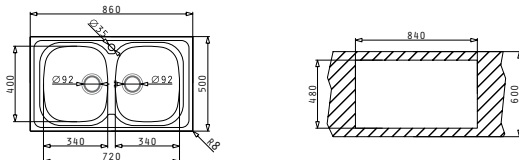

Finish	Ar. Number	Tap Holes	Wastes	Packaging
SMOOTH	<b>100133001</b>	1 Tap Hole	Ø92mm, Ø92mm	Carton Sleeve

Suitable Accessories



Inset Profile 1



Suitable Waste Fittings

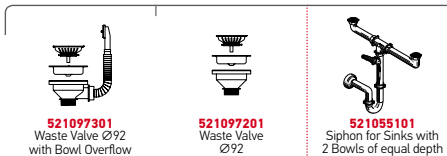

Proposed Tap



SPARTA (100X50) 1B 1D



Sink Dimensions: 1000 x 500mm  
Bowl Dimensions: 340 x 400 x 150mm  
Minimum Base Unit: **45cm**  
Bowl Overflow

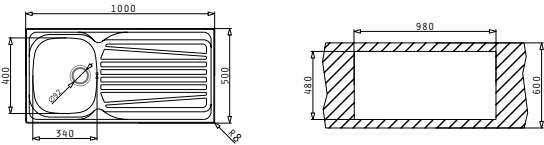

Finish	Ar. Number	Bowl Position	Waste	Packaging
SMOOTH	<b>100165901</b>	Reversible No Tap Holes	Ø92mm	Carton Sleeve

Suitable Accessories



Inset Profile 1



Suitable Waste Fittings

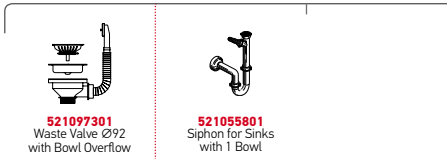

Proposed Tap



SPARTA (100X50) 1 1/2B 1D



Sink Dimensions: 1000 x 500mm  
Bowl Dimensions: 340 x 400 x 150mm / 160 x 300 x 90mm  
Minimum Base Unit: **60cm**  
Bowl Overflow

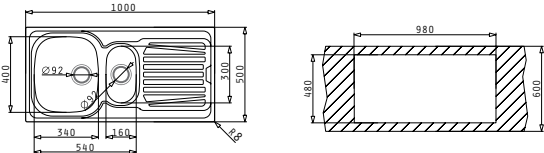

Finish	Ar. Number	Bowl Position	Waste	Bowl Depth	Packaging
SMOOTH	<b>100125801</b>	Reversible No Tap Holes	Ø92mm	150mm	Carton Sleeve
LINEN	<b>100130301</b>	Reversible No Tap Holes	Ø92mm	150mm	Carton Sleeve
SMOOTH	<b>100176701</b>	Reversible No Tap Holes	Ø92mm	127mm	Carton Sleeve
LINEN	<b>100176801</b>	Reversible No Tap Holes	Ø92mm	127mm	Carton Sleeve

Shallow bowl to provide easy access to people with disabilities

Suitable Accessories



Inset Profile 1



Suitable Waste Fittings

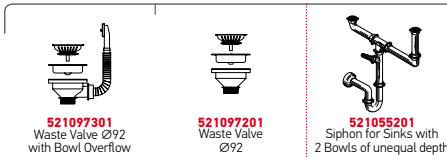

Proposed Tap



SPARTA (116X50) 2B 1D



Sink Dimensions: 1160 x 500mm  
Bowl Dimensions: 340 x 400 x 150mm / 340 x 400 x 150mm  
Minimum Base Unit: **80cm**  
Bowl Overflow

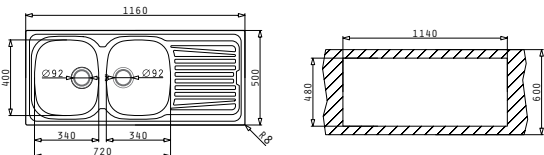

Finish	Ar. Number	Bowl Position	Wastes	Packaging
SMOOTH	<b>100129901</b>	Reversible No Tap Holes	Ø92mm, Ø92mm	Carton Sleeve
LINEN	<b>100130801</b>	Reversible No Tap Holes	Ø92mm, Ø92mm	Carton Sleeve

Suitable Accessories



Inset Profile 1



Suitable Waste Fittings

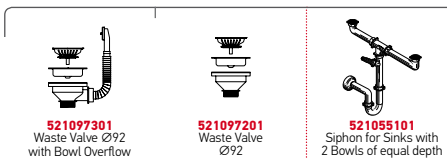

Proposed Tap





VERA  
SERIES  
ESSENTIAL

**VERA (86X50) 1B 1D**



Sink Dimensions: 860 x 500mm  
Bowl Dimensions: 340 x 400 x 150mm  
Minimum Base Unit: **45cm**  
Bowl Overflow

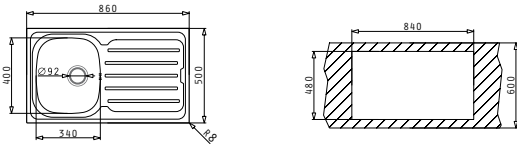

Finish	Ar. Number	Bowl Position	Waste	Packaging
<b>SMOOTH</b>	<b>100177501</b>	Reversible No Tap Holes	Ø92mm	Carton Sleeve
<b>LINEN</b>	<b>100177801</b>	Reversible No Tap Holes	Ø92mm	Carton Sleeve

Suitable Accessories



Inset Profile 1



Suitable Waste Fittings



Proposed Tap



**VERA (100X50) 1 1/2B 1D**



Sink Dimensions: 1000 x 500mm  
Bowl Dimensions: 340 x 400 x 150mm / 160 x 300 x 90mm  
Minimum Base Unit: **60cm**  
Bowl Overflow

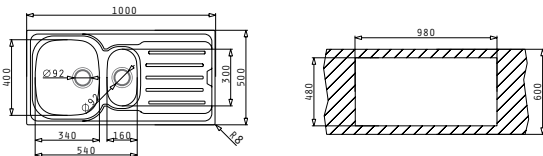

Finish	Ar. Number	Bowl Position	Wastes	Packaging
<b>SMOOTH</b>	<b>100177601</b>	Reversible No Tap Holes	Ø92mm, Ø92mm	Carton Sleeve
<b>LINEN</b>	<b>100177901</b>	Reversible No Tap Holes	Ø92mm, Ø92mm	Carton Sleeve

Suitable Accessories



Inset Profile 1



Suitable Waste Fittings

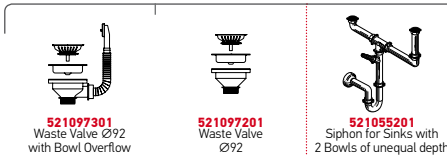

Proposed Tap



**VERA (116X50) 2B 1D**



Sink Dimensions: 1160 x 500mm  
Bowl Dimensions: 340 x 400 x 150mm / 340 x 400 x 150mm  
Minimum Base Unit: **80cm**  
Bowl Overflow

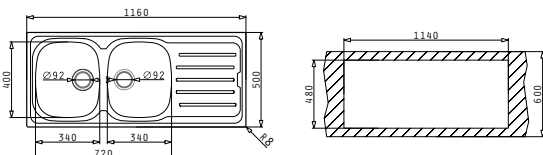

Finish	Ar. Number	Bowl Position	Wastes	Packaging
<b>SMOOTH</b>	<b>100177701</b>	Reversible No Tap Holes	Ø92mm, Ø92mm	Carton Sleeve
<b>LINEN</b>	<b>100178001</b>	Reversible No Tap Holes	Ø92mm, Ø92mm	Carton Sleeve

Suitable Accessories



Inset Profile 1



Suitable Waste Fittings



Proposed Tap





SR  
SERIES  
ESSENTIAL

SR MINI



Sink Dimensions: 765 x 480mm  
Bowl Dimensions:  $\varnothing$ 385 x 150mm  
Minimum Base Unit: **45cm**  
Bowl Overflow

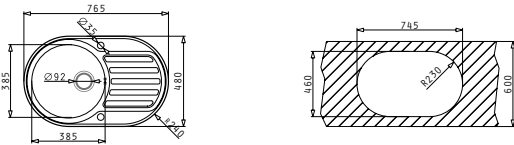

Finish	Ar. Number	Bowl Position	Waste	Packaging
SMOOTH	<b>100166801</b>	Reversible No Tap Holes	$\varnothing$ 92mm	Carton Sleeve
	<b>100167001</b>	Reversible 1+1 Tap Holes	$\varnothing$ 92mm	Carton Sleeve
LINEN	<b>100166901</b>	Reversible No Tap Holes	$\varnothing$ 92mm	Carton Sleeve
	<b>100167101</b>	Reversible 1+1 Tap Holes	$\varnothing$ 92mm	Carton Sleeve

Inset Profile 3



Suitable Waste Fittings



Proposed Tap



SR TWIG 1B 1D



Sink Dimensions: 850 x 450mm  
Bowl Dimensions:  $\varnothing$ 360 x 150mm  
Minimum Base Unit: **45cm**  
Bowl Overflow

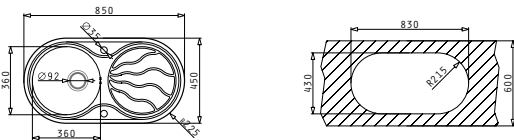

Finish	Ar. Number	Bowl Position	Waste	Packaging
SMOOTH	<b>100136501</b>	Reversible No Tap Holes	$\varnothing$ 92mm	Carton Sleeve
	<b>100142601</b>	Reversible 1+1 Tap Holes	$\varnothing$ 92mm	Carton Sleeve
LINEN	<b>100136601</b>	Reversible No Tap Holes	$\varnothing$ 92mm	Carton Sleeve
	<b>100142701</b>	Reversible 1+1 Tap Holes	$\varnothing$ 92mm	Carton Sleeve

Suitable Accessories



Inset Profile 3



Suitable Waste Fittings



Proposed Tap



SR TWIG 2B



Sink Dimensions: 850 x 450mm  
Bowl Dimensions:  $\varnothing$ 360 x 150mm /  $\varnothing$ 360 x 150mm  
Minimum Base Unit: **90cm**  
Bowl Overflow

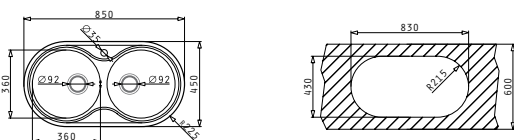

Finish	Ar. Number	Tap Holes	Wastes	Packaging
SMOOTH	<b>100141401</b>	1 Tap Hole	$\varnothing$ 92mm, $\varnothing$ 92mm	Carton Sleeve
LINEN	<b>100141501</b>	1 Tap Hole	$\varnothing$ 92mm, $\varnothing$ 92mm	Carton Sleeve

Suitable Accessories

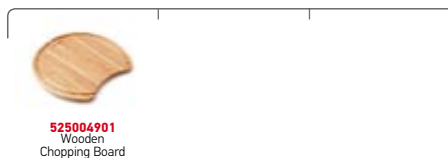

Inset Profile 3



Suitable Waste Fittings

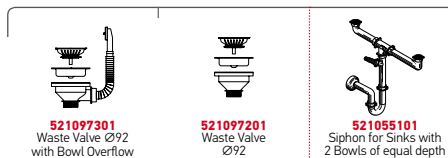

Proposed Tap







BASIC  
SERIES  
ESSENTIAL

E33



Sink Dimensions: 465 x 435mm  
Bowl Dimensions: 365 x 335 x 150mm  
Minimum Base Unit: **40cm**  
Bowl Overflow

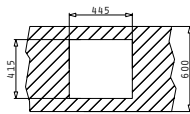
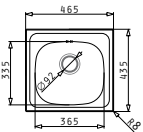

Finish	Ar. Number	Tap Holes	Waste	Packaging
SMOOTH	<b>100140001</b>	No Tap Holes	∅92mm	Carton Sleeve
SMOOTH	<b>100139601</b>	No Tap Holes	∅60mm	Carton Sleeve

Inset Profile 1



Proposed Tap



MEZZO

Suitable Waste Fittings

	<b>521097301</b> Waste Valve ∅92 with Bowl Overflow		<b>521099801</b> Waste Valve ∅60 with Bowl Overflow		<b>521055801</b> Siphon for Sinks with 1 Bowl
--	---	--	---	--	---

ET78



Sink Dimensions: 780 x 435mm  
Bowl Dimensions: 335 x 365 x 150mm  
Minimum Base Unit: **45cm**  
Drainer Overflow

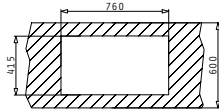
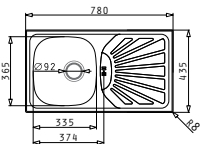

Finish	Ar. Number	Bowl Position	Waste	Packaging
SMOOTH	<b>100138601</b>	Reversible No Tap Holes	∅92mm	Carton Sleeve
	<b>100125001</b>	Reversible No Tap Holes	∅60mm	Carton Sleeve
LINEN	<b>100138701</b>	Reversible No Tap Holes	∅92mm	Carton Sleeve
	<b>100138401</b>	Reversible No Tap Holes	∅60mm	Carton Sleeve

Inset Profile 1



Proposed Tap



FINO

Suitable Waste Fittings

	<b>521096601</b> Waste Valve ∅92 with Drainer Overflow		<b>521096501</b> Waste Valve ∅60 with Drainer Overflow		<b>521055801</b> Siphon for Sinks with 1 Bowl
--	--	--	--	--	---

E78



Sink Dimensions: 780 x 435mm  
Bowl Dimensions: 335 x 365 x 150mm / 335 x 365 x 150mm  
Minimum Base Unit: **80cm**  
Bowl Overflow

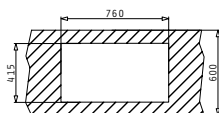
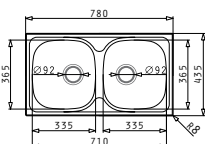

Finish	Ar. Number	Tap Holes	Wastes	Packaging
SMOOTH	<b>100138801</b>	No Tap Holes	∅92mm, ∅92mm	Carton Sleeve
	<b>100125101</b>	No Tap Holes	∅60mm, ∅60mm	Carton Sleeve
LINEN	<b>100138901</b>	No Tap Holes	∅92mm, ∅92mm	Carton Sleeve
	<b>100138501</b>	No Tap Holes	∅60mm, ∅60mm	Carton Sleeve

Suitable Accessories

	<b>525000701</b> White Basket
--	-------------------------------------

Inset Profile 1



Proposed Tap



BALATA

Suitable Waste Fittings

	<b>521097301</b> Waste Valve ∅92 with Bowl Overflow		<b>521097201</b> Waste Valve ∅92		<b>521099801</b> Waste Valve ∅60 with Bowl Overflow		<b>521095501</b> Waste Valve ∅60 with Ring Stopper		<b>521055101</b> Siphon for Sinks with 2 Bowls of equal depth
--	---	--	--	--	---	--	--	--	---

CA1



Sink Dimensions: 860 x 435mm  
Bowl Dimensions: 365 x 335 x 150mm  
Minimum Base Unit: **50cm**  
Drainer Overflow

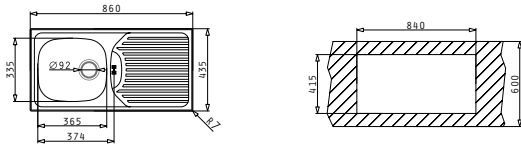

Finish	Ar. Number	Bowl Position	Waste	Packaging
SMOOTH	<b>100124101</b>	Reversible No Tap Holes	Ø92mm	Carton Sleeve
SMOOTH	<b>100120401</b>	Reversible No Tap Holes	Ø60mm	Carton Sleeve

Inset Profile 1



Proposed Tap



MODO

Suitable Waste Fittings

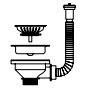
 <b>521096601</b> Waste Valve Ø92 with Drainer Overflow	 <b>521096501</b> Waste Valve Ø60 with Drainer Overflow	 <b>521055801</b> Siphon for Sinks with 1 Bowl
---	--	--

ET33 FORK



Sink Dimensions: 860 x 435mm  
Bowl Dimensions: 365 x 335 x 150mm  
Minimum Base Unit: **45cm**  
Bowl Overflow

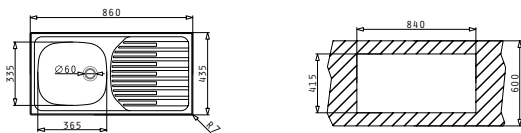

Finish	Ar. Number	Bowl Position	Waste	Packaging
SMOOTH	<b>100128701</b>	Reversible No Tap Holes	Ø60mm	Carton Sleeve

Inset Profile 1





Proposed Tap



FESTIVO

Suitable Waste Fittings

 <b>521099801</b> Waste Valve Ø60 with Bowl Overflow	 <b>521055801</b> Siphon for Sinks with 1 Bowl
--	---

E33/33



Sink Dimensions: 860 x 435mm  
Bowl Dimensions: 335 x 365 x 150mm / 335 x 365 x 150mm  
Minimum Base Unit: **80cm**  
Bowl Overflow

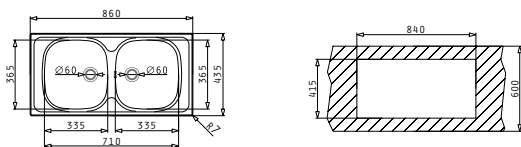

Finish	Ar. Number	Tap Holes	Wastes	Packaging
SMOOTH	<b>100150801</b>	1 Tap Hole	Ø60mm, Ø60mm	Carton Sleeve
LINEN	<b>100150901</b>	1 Tap Hole	Ø60mm, Ø60mm	Carton Sleeve

Suitable Accessories

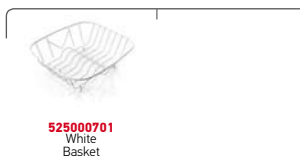

**525000701**  
White  
Basket

Inset Profile 1





Proposed Tap



FINO

Suitable Waste Fittings

 <b>521099801</b> Waste Valve Ø60 with Bowl Overflow	 <b>521095501</b> Waste Valve Ø60 with Ring Stopper	 <b>521055101</b> Siphon for Sinks with 2 Bowls of equal depth
--	--	--

ET34



Sink Dimensions: 480 x 480mm  
Bowl Dimensions: 400 x 340 x 150mm  
Minimum Base Unit: **45cm**  
Bowl Overflow

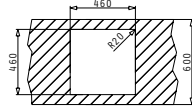
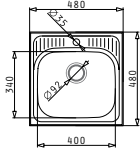

Finish	Ar. Number	Tap Holes	Waste	Packaging
SMOOTH	<b>105054401</b>	1 Tap Hole	∅92mm	Carton Sleeve
	<b>105054201</b>	1 Tap Hole	∅60mm	Carton Sleeve
LINEN	<b>105054501</b>	1 Tap Hole	∅92mm	Carton Sleeve
	<b>105054301</b>	1 Tap Hole	∅60mm	Carton Sleeve

Suitable Accessories



Inset Profile 1



Proposed Tap



Suitable Waste Fittings



CRETA 1B 1D MARGARITA



Sink Dimensions: 755 x 480mm  
Bowl Dimensions: 340 x 400 x 150mm  
Minimum Base Unit: **45cm**  
Bowl Overflow

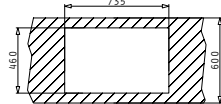
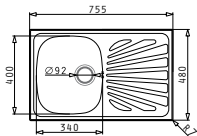

Finish	Ar. Number	Bowl Position	Waste	Packaging
SMOOTH	<b>100125901</b>	Reversible No Tap Holes	∅92mm	Carton Sleeve
	<b>100126101</b>	Reversible No Tap Holes	∅60mm	Carton Sleeve
LINEN	<b>100128301</b>	Reversible No Tap Holes	∅92mm	Carton Sleeve
	<b>100128201</b>	Reversible No Tap Holes	∅60mm	Carton Sleeve

Inset Profile 1



Proposed Tap



Suitable Waste Fittings

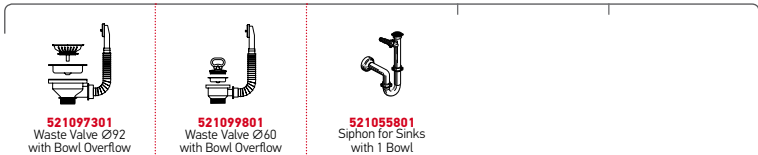

CRETA 1B 1D FLAT



Sink Dimensions: 755 x 480mm  
Bowl Dimensions: 340 x 400 x 150mm  
Minimum Base Unit: **45cm**  
Bowl Overflow

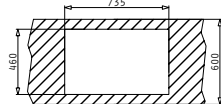
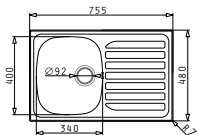

Finish	Ar. Number	Tap Holes	Waste	Packaging
SMOOTH	<b>100120101</b>	No Tap Holes	∅92mm	Carton Sleeve
SMOOTH	<b>100120201</b>	No Tap Holes	∅60mm	Carton Sleeve

Inset Profile 1



Proposed Tap



Suitable Waste Fittings





BS INSET  
SERIES  
ESSENTIAL

BS INSET (94X49) 1B 1D REV



Sink Dimensions: 940 x 490mm  
Bowl Dimensions: 400 x 340 x 150mm  
Minimum Base Unit: **50cm**  
Round Bowl Overflow

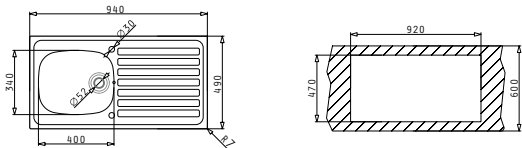

Finish	Ar. Number	Bowl Position	Waste	Packaging
SMOOTH	<b>100165801</b>	Reversible 1+1 Tap Holes	Ø52mm	Carton Sleeve

Suitable Accessories



Inset Profile 1



Suitable Waste Fittings



BS INSET (94X49) 1B 1D



Sink Dimensions: 940 x 490mm  
Bowl Dimensions: 400 x 340 x 150mm  
Minimum Base Unit: **45cm**  
Round Bowl Overflow

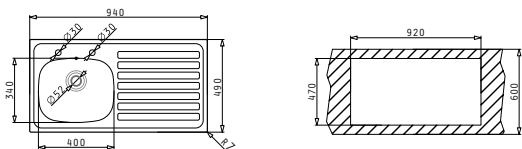

Finish	Ar. Number	Bowl Position	Waste	Bowl Depth	Packaging
SMOOTH	<b>100127301</b>	Left Hand Bowl 2 Tap Holes	Ø52mm	150mm	Carton Sleeve
SMOOTH	<b>100127201</b>	Right Hand Bowl 2 Tap Holes	Ø52mm	150mm	Carton Sleeve
SMOOTH	<b>100129301</b>	Left Hand Bowl 2 Tap Holes	Ø52mm	127mm	Carton Sleeve
SMOOTH	<b>100129401</b>	Right Hand Bowl 2 Tap Holes	Ø52mm	127mm	Carton Sleeve

**Shallow bowl to  
provide easy  
access to people  
with disabilities**

Suitable Accessories



Inset Profile 1



Suitable Waste Fittings

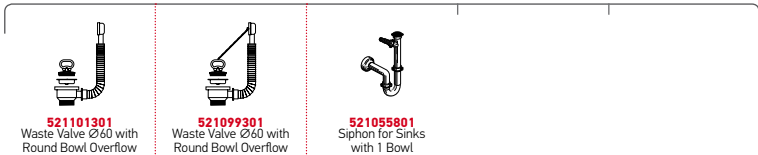

BS INSET (131X51) 1B 2D



Sink Dimensions: 1310 x 510mm  
Bowl Dimensions: 400 x 340 x 150mm  
Minimum Base Unit: **45cm**  
Round Bowl Overflow

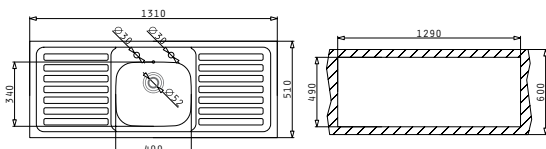

Finish	Ar. Number	Tap Holes	Wastes	Packaging
SMOOTH	<b>105043001</b>	2 Tap Holes	Ø52mm	Carton Sleeve

Suitable Accessories



Inset Profile 1



Suitable Waste Fittings





INSET  
BOWLS  
ESSENTIAL

KIBA



Outer Dimensions: Ø485mm  
Bowl Dimensions: Ø385 x 163mm  
Minimum Base Unit: **45cm**  
Bowl Overflow

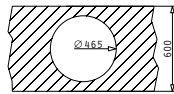
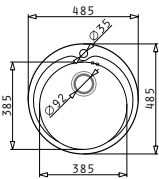

Finish	Ar. Number	Tap Holes	Waste	Packaging
SMOOTH	<b>100053701</b>	1 Tap Hole	Ø92mm	10 Items/Carton Box
	<b>100053501</b>	1 Tap Hole	Ø60mm	10 Items/Carton Box
LINEN	<b>100053801</b>	1 Tap Hole	Ø92mm	10 Items/Carton Box

Suitable Accessories



**525003301**  
Wooden  
Chopping Board

Proposed Tap



MEZZO

Suitable Waste Fittings

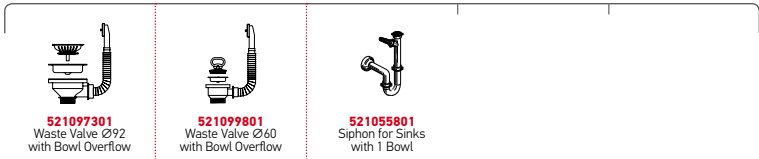

**521097301**  
Waste Valve Ø92  
with Bowl Overflow

**521099801**  
Waste Valve Ø60  
with Bowl Overflow

**521055801**  
Siphon for Sinks  
with 1 Bowl

KIBA SQUARE



Outer Dimensions: 465 x 405mm  
Bowl Dimensions: 400 x 340 x 150mm  
Minimum Base Unit: **45cm**  
Bowl Overflow

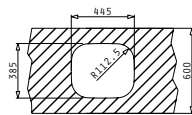
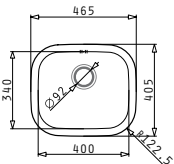

Finish	Ar. Number	Waste	Packaging
SMOOTH	<b>100080101</b>	Ø92mm	10 Items/Carton Box
SMOOTH	<b>100080001</b>	Ø60mm	10 Items/Carton Box

Suitable Accessories

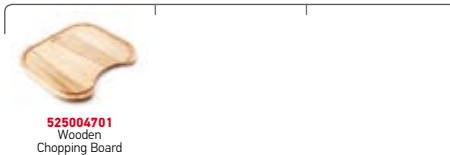

**525004701**  
Wooden  
Chopping Board

Proposed Tap

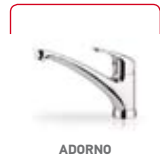

ADORNO

Suitable Waste Fittings



**521097301**  
Waste Valve Ø92  
with Bowl Overflow

**521099801**  
Waste Valve Ø60  
with Bowl Overflow

**521055801**  
Siphon for Sinks  
with 1 Bowl

ATRIA



Outer Dimensions: 575 x 505mm  
Bowl Dimensions: 480 x 340 x 180mm  
Minimum Base Unit: **60cm**  
Bowl Overflow

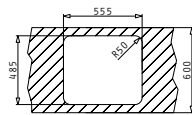
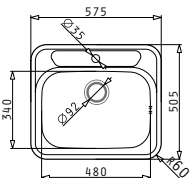

Finish	Ar. Number	Tap Holes	Waste	Packaging
SMOOTH	<b>100081501</b>	1 Tap Hole	Ø92mm	Carton Sleeve
LINEN	<b>100080901</b>	1 Tap Hole	Ø92mm	Carton Sleeve

Suitable Waste Fittings



Proposed Tap



CONTRALTO

Suitable Waste Fittings



**521097301**  
Waste Valve Ø92  
with Bowl Overflow

**521055801**  
Siphon for Sinks  
with 1 Bowl



CR



Outer Dimensions:  $\varnothing 450$ mm  
Bowl Dimensions:  $\varnothing 385 \times 150$ mm  
Minimum Base Unit: **45cm**  
Bowl Overflow

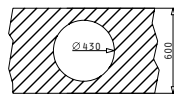
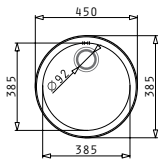

Cutout template supplied in packaging



Finish	Ar. Number	Waste	Packaging
SMOOTH	<b>100034701</b>	$\varnothing 92$ mm	10 Items/Carton Box
	<b>100034001</b>	$\varnothing 60$ mm	10 Items/Carton Box
LINEN	<b>100034801</b>	$\varnothing 92$ mm	10 Items/Carton Box
	<b>100034401</b>	$\varnothing 60$ mm	10 Items/Carton Box

Suitable Accessories



Proposed Tap



Suitable Waste Fittings



CT



Outer Dimensions:  $\varnothing 450$ mm  
Bowl Dimensions:  $\varnothing 385 \times 30$ mm  
Minimum Base Unit: **45cm**  
No Overflow

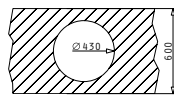
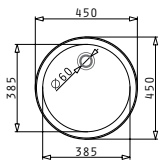

Cutout template supplied in packaging



Finish	Ar. Number	Waste	Packaging
SMOOTH	<b>100040701</b>	$\varnothing 60$ mm	5 Items/Carton Box

Suitable Accessories



Suitable Waste Fittings

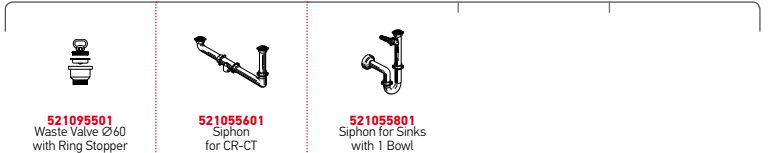

LAUNDRY



Sink Dimensions:  $550 \times 450$ mm  
Bowl Dimensions:  $400 \times 500 \times 230$ mm  
Minimum Base Unit: **60cm**  
Bowl British Overflow

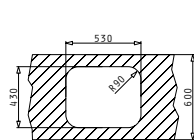
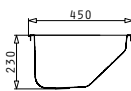
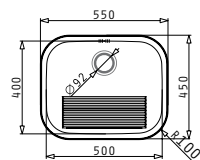

Finish	Ar. Number	Waste	Packaging
SMOOTH	<b>101002001</b>	$\varnothing 92$ mm	Carton Box

Carton box includes: Waste valve.

Included Waste Fittings



**25**  
years  
guarantee

INSET BOWLS

LAUNDRY WALL MOUNTED



Sink Dimensions: 550 x 450mm  
Bowl Dimensions: 400 x 500 x 230mm  
Bowl Overflow

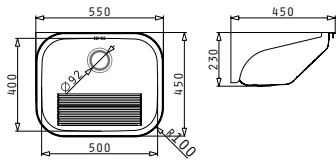

Finish	Ar. Number	Waste	Packaging
SMOOTH	<b>101004401</b>	∅92mm	Carton Box

Carton box includes: Waste valve.

Included Waste Fittings



ROYAL



Outer Dimensions: ∅450mm  
Bowl Dimensions: ∅385 x 160mm  
Minimum Base Unit: 45cm  
Bowl British Overflow

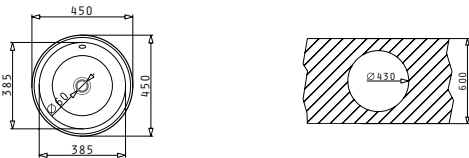

Finish	Ar. Number	Waste	Packaging
SMOOTH	<b>100025301</b>	∅60mm	5 Items/Carton Box

Suitable Waste Fittings

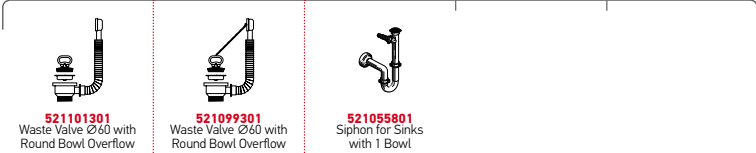

ROYAL MINI



Outer Dimensions: ∅355mm  
Bowl Dimensions: ∅305 x 170mm  
Minimum Base Unit: 40cm  
Bowl British Overflow

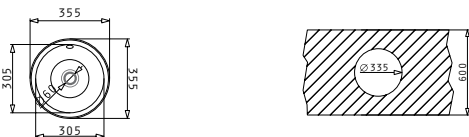

Finish	Ar. Number	Waste	Packaging
SMOOTH	<b>100025201</b>	∅60mm	5 Items/Carton Box

Suitable Waste Fittings



Stainless Steel Sinks



INTERNATIONAL  
SERIES  
ESSENTIAL

INTERNATIONAL (80X50) 1B 1D



Sink Dimensions: 800 x 500mm  
Bowl Dimensions: 340 x 400 x 150mm  
Minimum Base Unit: 45cm  
Bowl Overflow

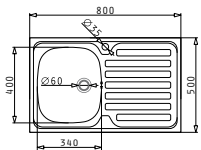

Finish	Ar. Number	Bowl Position	Waste	Bending Type
SMOOTH	<b>100107701</b>	Reversible No Tap Holes	Ø60mm	4 Sides Down
SMOOTH	<b>100104201</b>	Left Hand Bowl No Tap Holes	Ø60mm	3 Sides Down
SMOOTH	<b>100103201</b>	Right Hand Bowl No Tap Holes	Ø60mm	3 Sides Down

Suitable Accessories



Suitable Waste Fittings

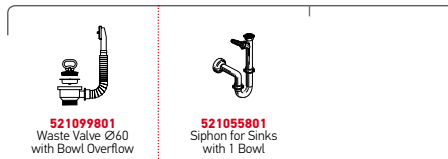

3 Sides Down



4 Sides Down



Proposed Tap



INTERNATIONAL (80X50) 2B



Sink Dimensions: 800 x 500mm  
Bowl Dimensions: 340 x 400 x 150mm / 340 x 400 x 150mm  
Minimum Base Unit: 80cm  
Bowl Overflow

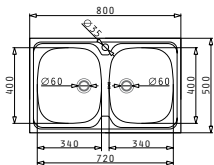

Finish	Ar. Number	Tap Holes	Wastes	Bending Type
SMOOTH	<b>100104401</b>	1 Tap Hole	Ø60mm, Ø60mm	3 Sides Down

Suitable Accessories



Suitable Waste Fittings

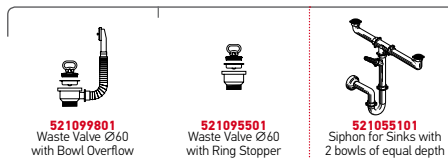

3 Sides Down



Proposed Tap



INTERNATIONAL (80X60) 1B 1D



Sink Dimensions: 800 x 600mm  
Bowl Dimensions: 340 x 400 x 150mm  
Minimum Base Unit: 45cm  
Bowl Overflow

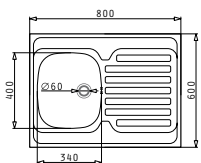

Finish	Ar. Number	Bowl Position	Waste	Bending Type
SMOOTH	<b>100106901</b>	Reversible No Tap Holes	Ø60mm	4 Sides Down
SMOOTH	<b>100106001</b>	Left Hand Bowl No Tap Holes	Ø60mm	3 Sides Down
SMOOTH	<b>100105801</b>	Right Hand Bowl No Tap Holes	Ø60mm	3 Sides Down

Suitable Accessories



Suitable Waste Fittings



3 Sides Down



4 Sides Down



Proposed Tap

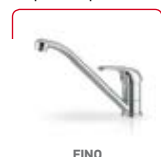

INTERNATIONAL (80X60) 2B



Sink Dimensions: 800 x 600mm  
Bowl Dimensions: 340 x 400 x 150mm / 340 x 400 x 150mm  
Minimum Base Unit: **80cm**  
Bowl Overflow

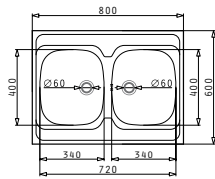

Finish	Ar. Number	Tap Holes	Wastes	Bending Type
SMOOTH	<b>100103501</b>	No Tap Hole	Ø60mm, Ø60mm	3 Sides Down

Suitable Accessories



Suitable Waste Fittings

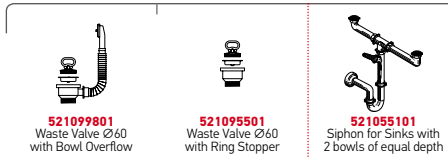

3 Sides Down



Proposed Tap



INTERNATIONAL (100X50) 1B 1D NARROW



Sink Dimensions: 1000 x 500mm  
Bowl Dimensions: 365 x 335 x 150mm  
Minimum Base Unit: **45cm**  
Bowl Overflow

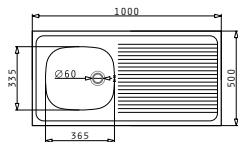

Finish	Ar. Number	Bowl Position	Waste	Bending Type
SMOOTH	<b>100100201</b>	Reversible No Tap Holes	Ø60mm	4 Sides Down
SMOOTH	<b>100106601</b>	Reversible No Tap Holes	Ø60mm	4 Sides Down With Wooden Frame

Suitable Waste Fittings



3 Sides Down



Proposed Tap



INTERNATIONAL (100X60) 1B 1D



Sink Dimensions: 1000 x 600mm  
Bowl Dimensions: 340 x 400 x 150mm  
Minimum Base Unit: **45cm**  
Bowl Overflow

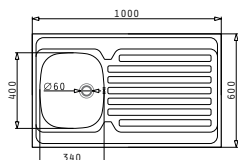

Finish	Ar. Number	Bowl Position	Waste	Bending Type
SMOOTH	<b>100103601</b>	Reversible No Tap Holes	Ø60mm	4 Sides Down
SMOOTH	<b>100108701</b>	Reversible No Tap Holes	Ø60mm	4 Sides Down With Wooden Frame

Suitable Accessories



Suitable Waste Fittings



4 Sides Down



Proposed Tap



INTERNATIONAL (120X50) 2B 1D



Sink Dimensions: 1200 x 500mm  
 Bowl Dimensions: 340 x 400 x 150mm / 340 x 400 x 150mm  
 Minimum Base Unit: **80cm**  
 Bowl Overflow

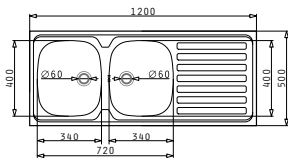

Finish	Ar. Number	Bowl Position	Wastes	Bending Type
SMOOTH	<b>100103701</b>	Reversible No Tap Holes	Ø60mm, Ø60mm	4 Sides Down

Suitable Accessories



4 Sides Down



Suitable Waste Fittings

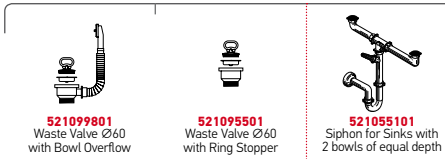

Proposed Tap



INTERNATIONAL (120X60) 2B 1D



Sink Dimensions: 1200 x 600mm  
 Bowl Dimensions: 340 x 400 x 150mm / 340 x 400 x 150mm  
 Minimum Base Unit: **80cm**  
 Bowl Overflow

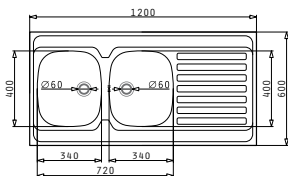

Finish	Ar. Number	Bowl Position	Wastes	Bending Type
SMOOTH	<b>100118101</b>	Reversible No Tap Holes	Ø60mm, Ø60mm	4 Sides Down

Suitable Accessories



4 Sides Down



Suitable Waste Fittings

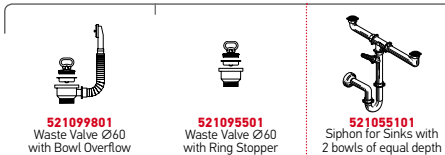

Proposed Tap

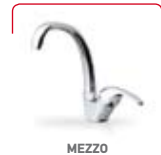

BS ONSET (100X50) 1B 1D LH



Sink Dimensions: 1000 x 500mm  
Bowl Dimensions: 400 x 340 x 150mm  
Minimum Base Unit: 45cm  
Bowl British Overflow

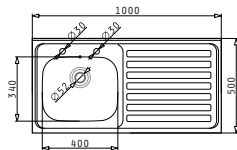

Finish	Ar. Number	Tap Holes	Waste	Bending Type
SMOOTH	<b>102611201</b>	2 Tap Holes	Ø52mm	Square Edge
SMOOTH	<b>104405601</b>	2 Tap Holes	Ø52mm	Roll Front

Suitable Accessories



British Roll Front

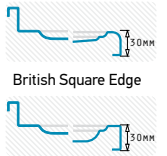

Suitable Waste Fittings



BS ONSET (100X50) 1B 1D RH



Sink Dimensions: 1000 x 500mm  
Bowl Dimensions: 400 x 340 x 150mm  
Minimum Base Unit: 45cm  
Bowl British Overflow

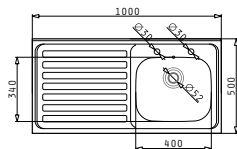

Finish	Ar. Number	Tap Holes	Waste	Bending Type
SMOOTH	<b>102611301</b>	2 Tap Holes	Ø52mm	Square Edge
SMOOTH	<b>104405701</b>	2 Tap Holes	Ø52mm	Roll Front

Suitable Accessories



British Roll Front

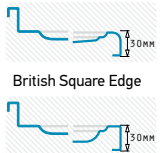

Suitable Waste Fittings



BS ONSET (100X60) 1B 1D LH



Sink Dimensions: 1000 x 600mm  
Bowl Dimensions: 400 x 400 x 150mm  
Minimum Base Unit: 45cm  
Bowl British Overflow

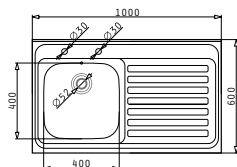

Finish	Ar. Number	Tap Holes	Waste	Bending Type
SMOOTH	<b>102610701</b>	2 Tap Holes	Ø52mm	Square Edge
SMOOTH	<b>104405501</b>	2 Tap Holes	Ø52mm	Roll Front

Suitable Accessories



British Roll Front

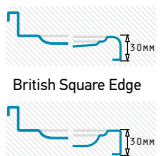

Suitable Waste Fittings



**25**  
years  
guarantee

● BS ONSET

BS ONSET (100X60) 1B 1D RH



Sink Dimensions: 1000 x 600mm  
Bowl Dimensions: 400 x 400 x 150mm  
Minimum Base Unit: 45cm  
Bowl British Overflow

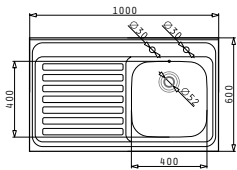

Finish	Ar. Number	Tap Holes	Waste	Bending Type
SMOOTH	<b>102610601</b>	2 Tap Holes	Ø52mm	Square Edge
SMOOTH	<b>104405401</b>	2 Tap Holes	Ø52mm	Roll Front

Suitable Accessories



**525005201**  
Wooden  
Chopping Board

British Roll Front



British Square Edge



Suitable Waste Fittings



**521101301**  
Waste Valve Ø52 with  
Round Bowl Overflow



**521099301**  
Waste Valve Ø52 with  
Round Bowl Overflow



**521055801**  
Siphon for Sinks  
with 1 Bowl

Stainless Steel Sinks





STAINLESS  
STEEL  
WASHBASINS  
ESSENTIAL

**25**  
years  
guarantee

● STAINLESS STEEL WASHBASINS

**BOLERO**

Finish	Ar. Number	Tap Holes	Waste	Packaging
POLISHED	<b>100077101</b>	1 Tap Hole	Ø52mm	1 Item/Carton Box



Sink Dimensions: Ø450mm  
 Bowl Dimensions: Ø385 x 160mm  
 Minimum Base Unit: **45cm**  
 Bowl Overflow

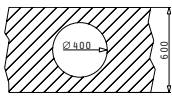
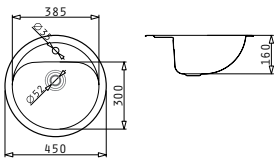

Cutout template supplied in packaging

Suitable Waste Fittings

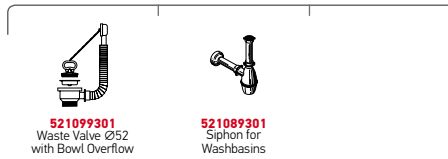

Inset Profile 5



**RAVEL**

Finish	Ar. Number	Waste	Packaging
POLISHED	<b>100077001</b>	Ø52mm	1 Item/Carton Box



Sink Dimensions: Ø450mm  
 Bowl Dimensions: Ø385 x 160mm  
 Minimum Base Unit: **45cm**  
 Bowl Overflow

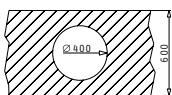
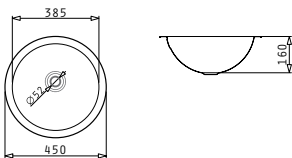

Cutout template supplied in packaging

Suitable Waste Fittings

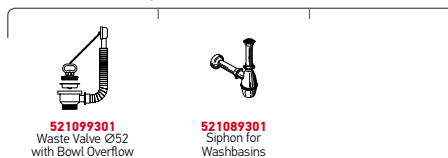

Inset Profile 5



Stainless Steel Sinks

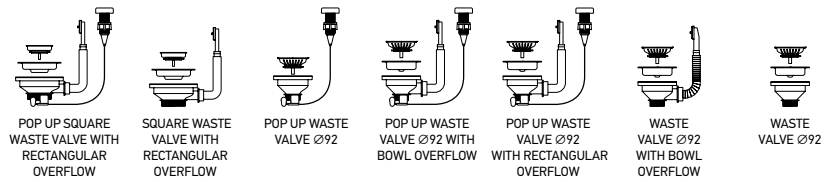

ELEGANT	521205401	521205501	521206201	521102101	521102401	521097301	521097201
<b>NIVEL</b>							
NIVEL (100X51) 1B 1D BLACK LH	•						
NIVEL (100X51) 1B 1D BLACK RH	•						
NIVEL (100X51) 1B 1D WHITE LH	•						
NIVEL (100X51) 1B 1D WHITE RH	•						
<b>CRYSTALON FLUSHMOUNT</b>							
CRYSTALON FM (100X52) 1B 1D BL LH	•						
CRYSTALON FM (100X52) 1B 1D BL RH	•						
CRYSTALON FM (80X53) 1B BL	•						
<b>CRYSTALON</b>							
CRYSTALON (86X53) 1B 1D BL LH	•						
CRYSTALON (86X53) 1B 1D BL RH	•						
CRYSTALON (86X53) 1B 1D WH LH	•						
CRYSTALON (86X53) 1B 1D WH RH	•						
CRYSTALON (100X52) 1 1/2B 1D BL LH	•	•					
CRYSTALON (100X52) 1 1/2B 1D BL RH	•	•					
CRYSTALON (100X52) 1 1/2B 1D WH LH	•	•					
CRYSTALON (100X52) 1 1/2B 1D WH RH	•	•					
CRYSTALON (116X52) 2B 1D BL LH	•	•					
CRYSTALON (116X52) 2B 1D BL RH	•	•					
CRYSTALON (116X52) 2B 1D WH LH	•	•					
CRYSTALON (116X52) 2B 1D WH RH	•	•					
<b>MONDRIAN</b>							
MONDRIAN (100X53) 1B 1D				•			
MONDRIAN (100X53) 1 1-2B 1D		•				•	
MONDRIAN (116X53) 2B 1D				•			•
<b>STUDIO</b>							
STUDIO (86X50) 1B 1D LH					•		
STUDIO (86X50) 1B 1D RH					•		
STUDIO (86X50) 2B					•		•
STUDIO (100X50) 1 1/2B 1D LH					•		•
STUDIO (100X50) 1 1/2B 1D RH					•		•
STUDIO (116X50) 2B 1D LH					•		•
STUDIO (116X50) 2B 1D RH					•		•
<b>PELLA</b>							
PELLA (60,5X52) 1 1/2B LH					•		•
PELLA (60,5X52) 1 1/2B RH					•		•
PELLA (57X52) 12B					•		

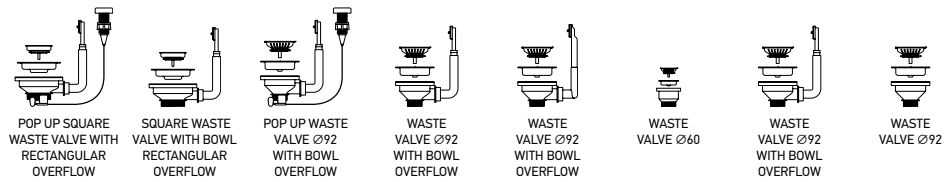

ELEGANT BOWLS	521205401	521205501	521102101	521101701	521102601	521100601	521102501	521097201
<b>ISTROS</b>								
ISTROS (40X40) 1B			●	●				
ISTROS (50X40) 1B			●	●				
ISTROS (74X40) 1B			●	●				
<b>ASTRIS</b>								
ASTRIS (17X40) 1B			● (UM & FM)	● (UM)	● (FM)			
ASTRIS (34X40) 1B			● (UM & FM)	● (UM)	● (FM)			
ASTRIS (40X40) 1B			● (UM & FM)	● (UM)	● (FM)			
ASTRIS (45X40) 1B			● (UM & FM)	● (UM)	● (FM)			
ASTRIS (50X40) 1B			● (UM & FM)	● (UM)	● (FM)			
ASTRIS (74X40) 1B			● (UM & FM)	● (UM)	● (FM)			
ASTRIS (57,5X44) 2B LH			● (UM & FM)	●● (UM)	●● (FM)			
ASTRIS (57,5X44) 2B RH			● (UM & FM)	●● (UM)	●● (FM)			
ASTRIS (74,5X44) 2B			● (UM & FM)	●● (UM)	●● (FM)			
ASTRIS (86,5X44) 2B			● (UM & FM)	●● (UM)	●● (FM)			
<b>LUME</b>								
LUME (17X40) 1B	● (UM & FM)	● (UM & FM)						
LUME (34X40) 1B	● (UM & FM)	● (UM & FM)						
LUME (40X40) 1B	● (UM & FM)	● (UM & FM)						
LUME (45X40) 1B	● (UM & FM)	● (UM & FM)						
LUME (50X40) 1B	● (UM & FM)	● (UM & FM)						
LUME (70X40) 1B	● (UM & FM)	● (UM & FM)						
LUME (60X46) 1 1/2B LH							●	●
LUME (60X46) 1 1/2B RH							●	●
LUME (77X46) 2B							●●	●●
<b>TETRAGON</b>								
TETRAGON (17X40) 1B			● (UM & FM)	● (UM)	● (FM)			
TETRAGON (34X40) 1B			● (UM & FM)	● (UM)	● (FM)			
TETRAGON (40X40) 1B			● (UM & FM)	● (UM)	● (FM)			
TETRAGON (45X40) 1B			● (UM & FM)	● (UM)	● (FM)			
TETRAGON (50X40) 1B			● (UM & FM)	● (UM)	● (FM)			
TETRAGON (55X40) 1D						● (UM & FM)		
TETRAGON (57,5X44) 2B LH			● (UM & FM)	● (UM)	● (FM)			
TETRAGON (57,5X44) 2B RH			● (UM & FM)	● (UM)	● (FM)			
TETRAGON (74,5,5X44) 2B			● (UM & FM)	● (UM)	● (FM)			
TETRAGON (86,5,5X44) 2B			● (UM & FM)	● (UM)	● (FM)			

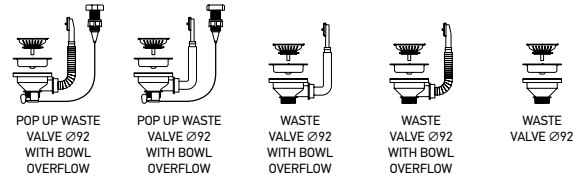

PREMIUM	521097901	521205801	521101701	521097301	521097201
<b>ATHENA</b>					
ATHENA (79X50) 1B 1D	•			•	
ATHENA (79X50) 2B	•			•	•
ATHENA (86X50) 1B 1D	•			•	
ATHENA (86X50) 2B	•			•	•
ATHENA (100X50) 1 1/2B 1D	•			•	•
ATHENA (116X50) 2B 1D	•			•	•
<b>DIONE</b>					
DIONE (59X46) 1 1/2B UM REV	•		•		•
DIONE (77X46) 2B UM	•		•		•
DIONE (65X40) 1 1/2B UM LH	•		•		•
DIONE (65X40) 1 1/2B UM RH	•		•		•
DIONE (84X46) 2B UM LH	•		•		•
DIONE (84X46) 2B UM RH	•		•		•
<b>AMALTIA</b>					
AMALTIA (62X50) 1 1/1B	•			•	•
AMALTIA (79X50) 1B 1D	•			•	
AMALTIA (79X50) 2B	•			•	•
AMALTIA (86X50) 1B 1D	•			•	
AMALTIA (86X50) 2B	•			•	•
AMALTIA (100X50) 1 1/2B 1D	•			•	•
AMALTIA (116X50) 2B 1D	•			•	•
<b>AMALTIA PLUS</b>					
AMALTIA PLUS (86X50) 2B	•			•	•
AMALTIA PLUS (100X50) 1B 1D	•			•	
AMALTIA PLUS (116X50) 2B 1D LH	•			•	•
AMALTIA PLUS (116X50) 2B 1D RH	•			•	•
<b>ARIADNE</b>					
ARIADNE (79X50) 1B 1D	•			•	
ARIADNE (86X50) 1B 1D	•			•	
ARIADNE (100X50) 1 1/2B 1D		•	•		•
ARIADNE (116X50) 2B 1D	•			•	•
<b>TITAN</b>					
TITAN 1B	•			•	
TITAN 1B 1D	•			•	

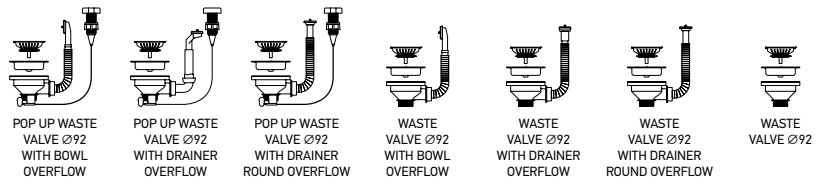

CLASSIC	521097901	521097101	521100301	521097301	521096601	521097501	521097201
SPACE							
SPACE MINI 1B 1D	●			●			
SPACE MINI 1 1/2B 1D	●			●			●
SPACE MINI 2 1/2B							●●●
SPACE PLUS 1B	●			●			
SPACE PLUS 1B 1D	●			●			
SPACE PLUS 2B	●			●			●
JUMBO							
JUMBO 1B 1D	●			●			
JUMBO 1 1/2B 1D	●			●			●
JUMBO TWIN	●			●			●
DIMITRA							
DIMITRA LH			●			●	●
DIMITRA RH			●			●	●
CORNER							
MEDUSA CORNER 1B 2D		●			●		
IRIS							
IRIS (16,5X29) UM	●			●			
IRIS (24X33,5) UM	●			●			
IRIS (17X40) UM	●			●			
IRIS (ø38,5) UM	●			●			
IRIS (34X40) UM	●			●			
IRIS (40X40) UM	●			●			
IRIS (45X40) UM	●			●			
IRIS (50X40) UM	●			●			

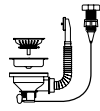

POP UP WASTE VALVE Ø92 WITH BOWL OVERFLOW

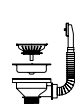

WASTE VALVE Ø92 WITH BOWL OVERFLOW

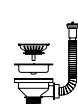

WASTE VALVE Ø92 WITH DRAINER OVERFLOW



WASTE VALVE Ø60 WITH BOWL OVERFLOW

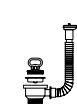

WASTE VALVE Ø60 WITH DRAINER OVERFLOW



WASTE VALVE Ø52 - Ø60 WITH ROUND BOWL OVERFLOW

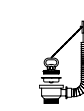

WASTE VALVE Ø52 - Ø60 WITH ROUND BOWL OVERFLOW



WASTE VALVE Ø92



WASTE VALVE Ø60 WITH RING STOPPER

ESSENTIAL	521097901	521097301	521096601	521099801	521096501	521101301	521099301	521097201	521095501
<b>SPARTA</b>									
SPARTA (62X50) 1B 1D	•	•							
SPARTA (62X50) 1 1/2B	•	•						•	
SPARTA (79X50) 1B 1D	•	•							
SPARTA (79X50) 2B	•	•						•	
SPARTA (86X50) 1B 1D	•	•							
SPARTA (86X50) 2B	•	•						•	
SPARTA (100X50) 1 1/2B 1D	•	•						•	
SPARTA (100X50) 1B 1D	•	•							
SPARTA (116X50) 2B 1D	•	•						•	
<b>VERA</b>									
VERA (86X50) 1B 1D	•	•							
VERA (100X50) 1 1/2B 1D	•	•						•	
VERA (116X50) 2B 1D	•	•						•	
<b>SR</b>									
SR MINI	•	•							
SR TWIG 1B 1D	•	•							
SR TWIG 2B	•	•						•	
<b>BASIC</b>									
E33 (ø92)		•							
E33 (ø60)				•					
ET78 (ø92)			•						
ET78 (ø60)					•				
E78 (ø92)		•						•	
E78 (ø60)				•					•
CA1 (ø92)			•						
CA1 (ø60)					•				
ET33 FORK (ø60)				•					
E33/33 (ø60)				•					•
ET34 (ø92)		•							
ET34 (ø60)				•					
CRETA 1B 1D (ø92)		•							
CRETA 1B 1D (ø60)				•					
<b>BRITISH INSET</b>									
BS (94X49) 1B 1D REV						•	•		
BS (94X49) 1B 1D						•	•		
BS (131X51) 1B 2D						•	•		
<b>INSET BOWLS</b>									
KIBA (ø92)		•							
KIBA (ø60)				•					
KIBA SQUARE (ø92)		•							
KIBA SQUARE (ø60)				•					
ATRIA		•							
CR (ø92)		•							
CR (ø60)				•					
CT (ø60)									•
LAUNDRIES		•							
ROYAL & ROYAL MINI						•	•		
• INCLUDED WASTE VALVES    • SUITABLE WASTE VALVES									



WASTE VALVE Ø60 WITH BOWL OVERFLOW



WASTE VALVE Ø52 - Ø60 WITH BOWL ROUND OVERFLOW



WASTE VALVE Ø52 - Ø60 WITH BOWL ROUND OVERFLOW



WASTE VALVE Ø60 WITH RING STOPPER

TOP ESSENTIAL	521099801	521101301	521099301	521095501
INTERNATIONAL				
INTERNATIONAL (80X50) 1B 1D	●			
INTERNATIONAL (80X50) 2B	●			●
INTERNATIONAL (80X60) 1B 1D	●			
INTERNATIONAL (80X60) 2B	●			●
INTERNATIONAL (100X50) 1B 1D NARROW	●			
INTERNATIONAL (100X60) 1B 1D	●			
INTERNATIONAL (120X50) 2B 1D	●			●
INTERNATIONAL (120X60) 2B 1D	●			●
BS ONSET (100X50) 1B 1D		●	●	
BS ONSET (100X60) 1B 1D		●	●	
WASHBASINS				
BOLERO		●	●	
RAVEL		●	●	



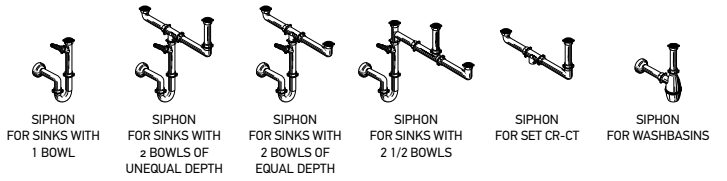



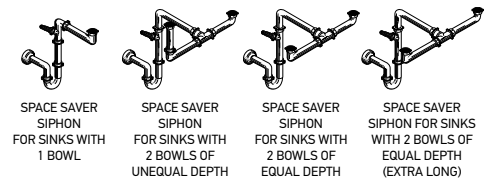







SIPHONS	521055801	521055201	521055101	521055301	521055601	521089301
SINK TYPES						
1 BOWL SINK	•					
1 1/2 BOWL SINK		•				
2 BOWLS SINK			•			
2 1/2 BOWLS SINK				•		
ROUND BOWL SET CR CT					•	
WASHBASINS						•



SPACE SAVER SIPHONS	521058301	521058501	521058401	521144201
SINK TYPES				
1 BOWL SINK	•			
1 1/2 BOWL SINK		•		
2 BOWLS SINK			•	•

	ARTICLE NUMBER	DESCRIPTION
<b>FIXING CLIPS FOR INSET SINKS</b>		
	523000544	SET OF 4 FIXING CLIPS FOR INSET INSTALLATION
	523000566	SET OF 6 FIXING CLIPS FOR INSET INSTALLATION
	523000508	SET OF 8 FIXING CLIPS FOR INSET INSTALLATION
	523000510	SET OF 10 FIXING CLIPS FOR INSET INSTALLATION
	523000512	SET OF 12 FIXING CLIPS FOR INSET INSTALLATION
<b>FIXING CLIPS FOR UNDERMOUNT SINKS</b>		
	523215601	SET OF 4 FIXING CLIPS FOR UNDERMOUNT INSTALLATION
<b>FIXING CLIPS FOR FLUSHMOUNT SINKS</b>		
	523030401	SET OF 8 FIXING CLIPS FOR FLUSHMOUNT INSTALLATION
	523030501	SET OF 10 FIXING CLIPS FOR FLUSHMOUNT INSTALLATION
	523030601	SET OF 12 FIXING CLIPS FOR FLUSHMOUNT INSTALLATION
<b>SPARE PARTS</b>		
	043000101	TAP HOLE OPENER
	521055401	TAP HOLE COVER
	521058001	SIPHON ADAPTOR FOR BRITISH MARKET
	521101903	STEEL BASKET STRAINER FOR POP UP WASTE VALVE $\varnothing 92\text{mm}$
	521101905	STEEL BASKET STRAINER FOR WASTE VALVE $\varnothing 92\text{mm}$
	521101904	STEEL BASKET STRAINER FOR WASTE VALVE $\varnothing 60\text{mm}$
	521104501	PLASTIC PLUG FOR WASTE VALVE $\varnothing 60\text{mm}$

## Pyragranite Sinks

*Having established a worldwide reputation for production excellence in the stainless steel sinks sector, we have been able to utilise our long-term experience to develop alternative products to provide you with a wide range of choices.*

*Considering the rising demand of granite sinks and with the benefit of our advanced research capabilities, PYRAMIS has created an extensive range of granite sinks in a variety of colours, shapes and dimensions.*

### **The patented molding method of PYRAGRANITE sinks**

*We use an internationally patented molding method called GPS system. This method features an advanced self hardening composite material molding technology for kitchen sinks. The unique advantage of this is the even distribution of the components in the whole mass of the sink on the top, centre and bottom.*

### **Composition of PYRAGRANITE sinks**

- More than 80% Quartz (commonly known as natural granite)
- Bigger dimension of Quartz crystals diameter
- Only 20% of Acrylic, Additives and Pigments

### **Quality Systems & Certificates**

*The production of PYRAGRANITE sinks is certified according to EN 13310 European Union Norm for thermosetting composite sinks, ISO 9001 & ISO 14001.*



## The Attributes of new PYRAGRANITE range

### Durability:



#### To Thermal Shock

After 1000 repetitions in Temperature alternations it was identified that the sink did not present any change on the surface, as breaks or exfoliations.

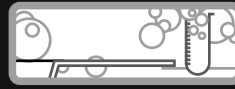

#### To Drastic Chemical Substances

On a cleaned area of the sink a drop of a test solution was deposited and was left to act for a period of 16 hours. No chromatic change or any deterioration to the surface was present.



#### To Hot Surfaces

For around 20 minutes, a cylindrical tank at 180°C was placed on the sink and no change to the surface was noticed.

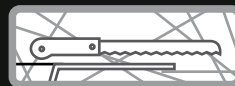

#### To Sharp Objects

Surface does not get scratched from sharp metallic objects, such as forks.

## Material Types & Colours

### Granite Type Colours

The chemical proposition derives from natural granite granules that represent almost the 80% of the mass, with the rest being colorless resin. The desired colouring of the finished product is obtained through an accurate choice of granite particles of a particular colour. It preserves the visual and texture effect of the natural stone.



### Metal Type Colours

The unique advantage of Metal sinks is that metal particles are added to the natural granite and acrylic resin composite to confer an outstanding aesthetic finish. By adding different metallic components to the composition, a number of stylish effects are achieved and all perfectly complement stainless steel appliances in the kitchen.

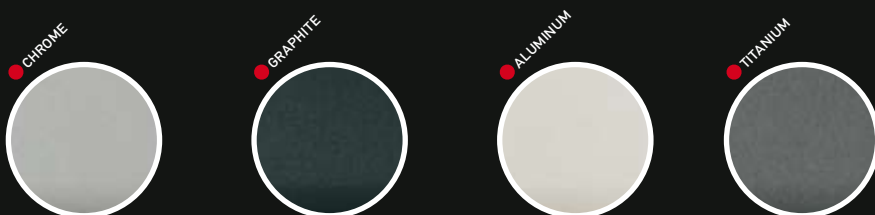

ALAZIA  
SERIES  
PYRAGRANITE

**25**  
years  
guarantee

PYRAGRANITE ALAZIA (Ø51) 1B



Sink Dimensions: Ø510mm  
Bowl Dimensions: Ø450 x 390 x 205mm  
Minimum Base Unit: **50cm**  
Bowl Overflow

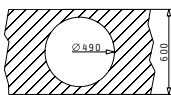
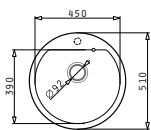

Cutout template supplied in packaging

	Colour	Ar. Number	Waste	Packaging
GRANITE	SNOW	<b>079810101</b>	Ø92mm	1 Item/ Carton Box
	CARBON	<b>079810201</b>	Ø92mm	1 Item/ Carton Box
	BEIGE	<b>079810301</b>	Ø92mm	1 Item/ Carton Box
	MOCHA	<b>079810401</b>	Ø92mm	1 Item/ Carton Box

Carton box includes: Waste valve & space saver siphon.

Inset Profile 2



Proposed Tap



PYRAGRANITE ALAZIA (79X50) 1B 1D



Sink Dimensions: 790 x 500mm  
Bowl Dimensions: 340 x 420 x 205mm  
Minimum Base Unit: **45cm**  
Bowl Overflow

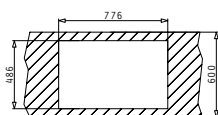
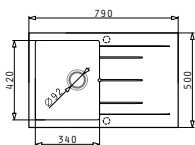

Cutout template supplied in packaging

	Colour	Ar. Number	Waste	Packaging
GRANITE	SNOW	<b>079810501</b>	Ø92mm	1 Item/ Carton Box
	CARBON	<b>079810601</b>	Ø92mm	1 Item/ Carton Box
	BEIGE	<b>079810701</b>	Ø92mm	1 Item/ Carton Box
	MOCHA	<b>079810801</b>	Ø92mm	1 Item/ Carton Box

Carton box includes: Waste valve & space saver siphon.

Inset Profile 2

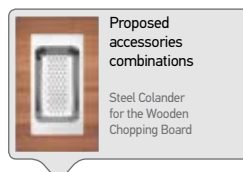

Suitable Accessories



Proposed Tap



PYRAGRANITE ALAZIA (79X50) 1B



Sink Dimensions: 790 x 500mm  
Bowl Dimensions: 340 x 400 x 190mm / 340 x 400 x 205mm  
Minimum Base Unit: 80cm  
Bowl Overflow

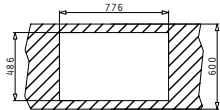
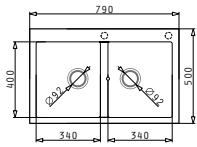

Cutout template supplied in packaging

Colour	Ar. Number	Wastes	Packaging
SNOW	<b>079810901</b>	Ø92mm, Ø92mm	1 Item/Carton Box
CARBON	<b>079811001</b>	Ø92mm, Ø92mm	1 Item/Carton Box
BEIGE	<b>079811101</b>	Ø92mm, Ø92mm	1 Item/Carton Box
MOCHA	<b>079811201</b>	Ø92mm, Ø92mm	1 Item/Carton Box

GRANITE

Carton box includes: Waste valves & space saver siphon.



Suitable Accessories



Proposed Tap



PYRAGRANITE ALAZIA (86X50) 1B 1D



Sink Dimensions: 860 x 500mm  
Bowl Dimensions: 340 x 420 x 205mm  
Minimum Base Unit: 45cm  
Bowl Overflow

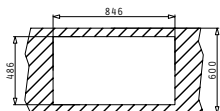
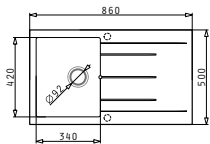

Cutout template supplied in packaging

Colour	Ar. Number	Waste	Packaging
SNOW	<b>079811301</b>	Ø92mm	1 Item/Carton Box
CARBON	<b>079811401</b>	Ø92mm	1 Item/Carton Box
BEIGE	<b>079811501</b>	Ø92mm	1 Item/Carton Box
MOCHA	<b>079811601</b>	Ø92mm	1 Item/Carton Box

GRANITE

Carton box includes: Waste valve & space saver siphon.

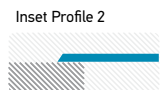
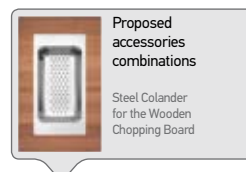

Suitable Accessories



Proposed Tap



PYRAGRANITE ALAZIA (86X50) 2B



Sink Dimensions: 860 x 500mm  
Bowl Dimensions: 450 x 420 x 205mm / 300 x 360 x 205mm  
Minimum Base Unit: 80cm  
Bowl Overflow

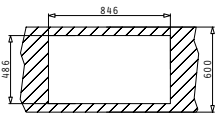
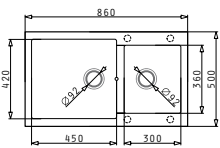

Cutout template supplied in packaging

Colour	Ar. Number	Wastes	Packaging
SNOW	<b>079811701</b>	∅92mm, ∅92mm	1 Item/ Carton Box
<b>CARBON</b>	<b>079811801</b>	∅92mm, ∅92mm	1 Item/ Carton Box
BEIGE	<b>079811901</b>	∅92mm, ∅92mm	1 Item/ Carton Box
MOCHA	<b>079812001</b>	∅92mm, ∅92mm	1 Item/ Carton Box

GRANITE

Carton box includes: Waste valves & space saver siphon.



Inset Profile 2



Suitable Accessories



Proposed Tap

PYRAGRANITE ALAZIA (100X50) 1 1/2B 1D



Sink Dimensions: 1000 x 500mm  
Bowl Dimensions: 340 x 420 x 205mm / 160 x 340 x 150mm  
Minimum Base Unit: 60cm  
Bowl Overflow

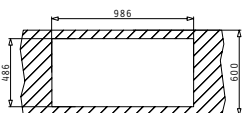
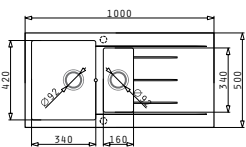

Cutout template supplied in packaging

Colour	Ar. Number	Wastes	Packaging
SNOW	<b>079812101</b>	∅92mm, ∅92mm	1 Item/ Carton Box
<b>CARBON</b>	<b>079812201</b>	∅92mm, ∅92mm	1 Item/ Carton Box
BEIGE	<b>079812301</b>	∅92mm, ∅92mm	1 Item/ Carton Box
MOCHA	<b>079812401</b>	∅92mm, ∅92mm	1 Item/ Carton Box

GRANITE

Carton box includes: Waste valve & space saver siphon.

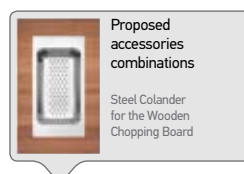

Inset Profile 2



Suitable Accessories



Proposed Tap



PYRAGRANITE ALAZIA (116X50) 2B 1D



Sink Dimensions: 1160 x 50mm  
Bowl Dimensions: 340 x 420 x 205mm / 340 x 340 x 205mm  
Minimum Base Unit: **80cm**  
Bowl Overflow

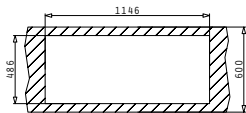
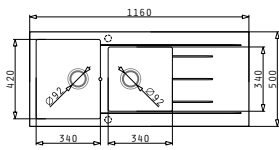

Cutout template supplied in packaging

Colour	Ar. Number	Wastes	Packaging
SNOW	<b>079812501</b>	Ø92mm, Ø92mm	1 Item/Carton Box
CARBON	<b>079812601</b>	Ø92mm, Ø92mm	1 Item/Carton Box
BEIGE	<b>079812701</b>	Ø92mm, Ø92mm	1 Item/Carton Box
MOCHA	<b>079812801</b>	Ø92mm, Ø92mm	1 Item/Carton Box

**GRANITE**

Carton box includes: Waste valves & space saver siphon.

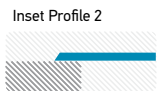

Suitable Accessories

Proposed Tap



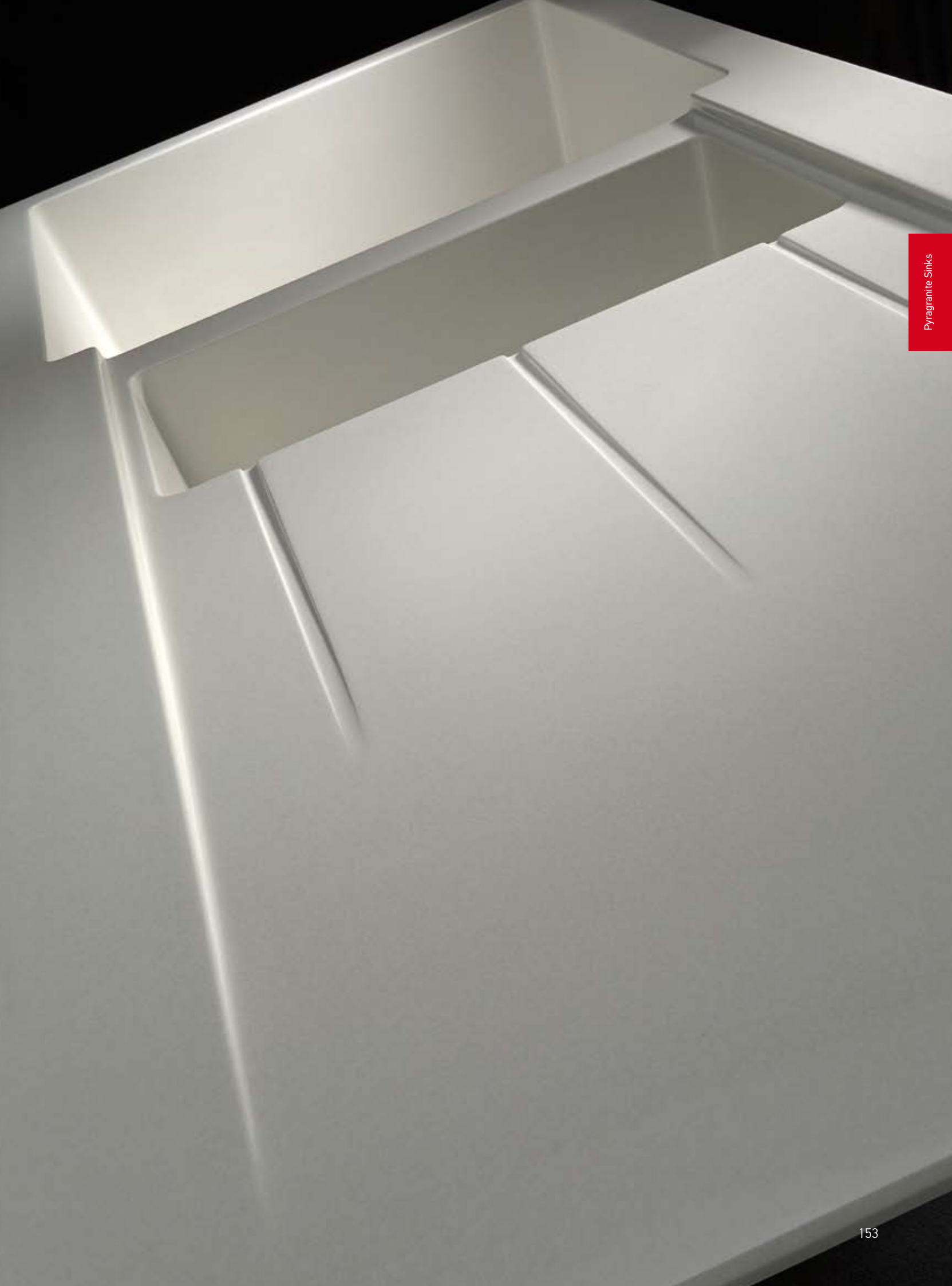



TETRAGON  
INSET  
SERIES  
PYRAGRANITE

PYRAGRANITE TETRAGON (41X50) 1B



Sink Dimensions: 410 x 500mm  
Bowl Dimensions: 340 x 400 x 200mm  
Minimum Base Unit: **40cm**  
Bowl Overflow

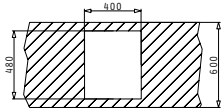
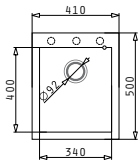

Cutout template supplied in packaging

	Colour	Ar. Number	Waste	Packaging
GRANITE	BEIGE	<b>075700301</b>	∅92mm	1 Item/ Carton Box
	EXTRA WHITE	<b>077111401</b>	∅92mm	1 Item/ Carton Box
METAL COLOURS	CHROME	<b>075700901</b>	∅92mm	1 Item/ Carton Box
	GRAPHITE	<b>075700101</b>	∅92mm	1 Item/ Carton Box
	ALUMINUM	<b>075700801</b>	∅92mm	1 Item/ Carton Box
	TITANIUM	<b>075701201</b>	∅92mm	1 Item/ Carton Box

Carton box includes: Waste valve & space saver siphon.

Inset Profile 2



Proposed Tap



GRAZIOSO

PYRAGRANITE TETRAGON (61X50) 1B



Sink Dimensions: 610 x 500mm  
Bowl Dimensions: 540 x 400 x 200mm  
Minimum Base Unit: **60cm**  
Bowl Overflow

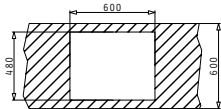
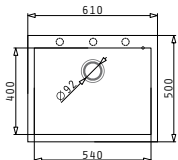

Cutout template supplied in packaging

	Colour	Ar. Number	Waste	Packaging
GRANITE	BEIGE	<b>075800301</b>	∅92mm	1 Item/ Carton Box
	EXTRA WHITE	<b>077131401</b>	∅92mm	1 Item/ Carton Box
METAL COLOURS	CHROME	<b>075800901</b>	∅92mm	1 Item/ Carton Box
	GRAPHITE	<b>075800101</b>	∅92mm	1 Item/ Carton Box
	ALUMINUM	<b>075800801</b>	∅92mm	1 Item/ Carton Box
	TITANIUM	<b>075801201</b>	∅92mm	1 Item/ Carton Box

Carton box includes: Waste valve & space saver siphon.

Inset Profile 2



Proposed Tap

Suitable Accessories



043000701  
Steel  
Colander



STRETO

PYRAGRANITE TETRAGON (79X50) 1B



Sink Dimensions: 790 x 500mm  
Bowl Dimensions: 720 x 400 x 200mm  
Minimum Base Unit: **80cm**  
Bowl Overflow

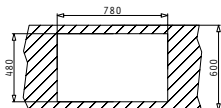
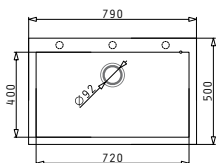

Cutout template supplied in packaging

	Colour	Ar. Number	Waste	Packaging
GRANITE	BEIGE	<b>075900301</b>	∅92mm	1 Item/ Carton Box
	EXTRA WHITE	<b>077151401</b>	∅92mm	1 Item/ Carton Box
METAL COLOURS	CHROME	<b>075900901</b>	∅92mm	1 Item/ Carton Box
	GRAPHITE	<b>075900101</b>	∅92mm	1 Item/ Carton Box
	ALUMINUM	<b>075900801</b>	∅92mm	1 Item/ Carton Box
	TITANIUM	<b>075901201</b>	∅92mm	1 Item/ Carton Box

Carton box includes: Waste valve & space saver siphon.

Inset Profile 2



Proposed Tap

Suitable Accessories



043000201  
Glass  
Chopping Board

043000701  
Steel  
Colander



CRESENTO



TETRAGON  
UNDERMOUNT  
SERIES  
PYRAGRANITE

**25**  
years  
guarantee

● PYRAGRANITE TETRAGON UNDERMOUNT

PYRAGRANITE TETRAGON UNDERMOUNT (34X40) 1B



Outer Dimensions: 380 x 440mm  
Bowl Dimensions: 340 x 400 x 200mm  
Minimum Base Unit: 40cm  
Bowl Overflow

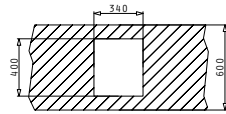
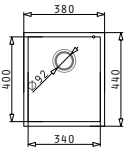

Cutout template supplied in packaging

	Colour	Ar. Number	Waste	Packaging
GRANITE	BEIGE	<b>077110301</b>	∅92mm	1 Item/Carton Box
	EXTRA WHITE	<b>077101401</b>	∅92mm	1 Item/Carton Box
METAL COLOURS	CHROME	<b>076900901</b>	∅92mm	1 Item/Carton Box
	GRAPHITE	<b>076900101</b>	∅92mm	1 Item/Carton Box
	ALUMINUM	<b>076900801</b>	∅92mm	1 Item/Carton Box
	TITANIUM	<b>076901201</b>	∅92mm	1 Item/Carton Box

Carton box includes: Waste valve & space saver siphon.

Undermount



Suitable Accessories



Proposed Tap



PYRAGRANITE TETRAGON UNDERMOUNT (54X40) 1B



Outer Dimensions: 580 x 440mm  
Bowl Dimensions: 540 x 400 x 200mm  
Minimum Base Unit: 60cm  
Bowl Overflow

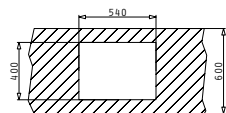
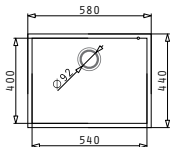

Cutout template supplied in packaging

	Colour	Ar. Number	Waste	Packaging
GRANITE	BEIGE	<b>077120301</b>	∅92mm	1 Item/Carton Box
	EXTRA WHITE	<b>077121401</b>	∅92mm	1 Item/Carton Box
METAL COLOURS	CHROME	<b>077100901</b>	∅92mm	1 Item/Carton Box
	GRAPHITE	<b>077100101</b>	∅92mm	1 Item/Carton Box
	ALUMINUM	<b>077100801</b>	∅92mm	1 Item/Carton Box
	TITANIUM	<b>077101201</b>	∅92mm	1 Item/Carton Box

Carton box includes: Waste valve & space saver siphon.

Undermount



Suitable Accessories



Proposed Tap



PYRAGRANITE TETRAGON UNDERMOUNT (72X40) 1B



Outer Dimensions: 760 x 440mm  
Bowl Dimensions: 720 x 400 x 200mm  
Minimum Base Unit: 80cm  
Bowl Overflow

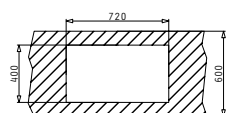
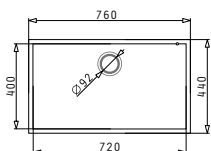

Cutout template supplied in packaging

	Colour	Ar. Number	Waste	Packaging
GRANITE	BEIGE	<b>077130301</b>	∅92mm	1 Item/Carton Box
	EXTRA WHITE	<b>077141401</b>	∅92mm	1 Item/Carton Box
METAL COLOURS	CHROME	<b>077000901</b>	∅92mm	1 Item/Carton Box
	GRAPHITE	<b>077000101</b>	∅92mm	1 Item/Carton Box
	ALUMINUM	<b>077000801</b>	∅92mm	1 Item/Carton Box
	TITANIUM	<b>077001201</b>	∅92mm	1 Item/Carton Box

Carton box includes: Waste valve & space saver siphon.

Undermount



Suitable Accessories



Proposed Tap



Pyragranite Sinks



CALDERA  
SERIES  
PYRAGRANITE

PYRAGRANITE CALDERA (61X51) 1B



Sink Dimensions: 610 x 510mm  
 Bowl Dimensions: 537 x 428 x 230mm  
 Minimum Base Unit: 60cm  
 Bowl Overflow

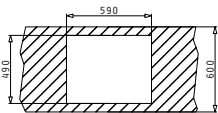
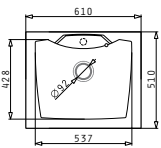

Cutout template supplied in packaging

	Colour	Ar. Number	Waste	Packaging
GRANITE	WHITE	<b>078000001</b>	∅92mm	1 Item/Carton Box
	GREY	<b>078000601</b>	∅92mm	1 Item/Carton Box
	BEIGE	<b>078000301</b>	∅92mm	1 Item/Carton Box
	SAND	<b>078000701</b>	∅92mm	1 Item/Carton Box
	BLACK	<b>078001001</b>	∅92mm	1 Item/Carton Box
	GRAPHITE	<b>078000101</b>	∅92mm	1 Item/Carton Box
METAL	CHROME	<b>078000901</b>	∅92mm	1 Item/Carton Box
	GRAPHITE	<b>078001301</b>	∅92mm	1 Item/Carton Box
	ALUMINUM	<b>078000801</b>	∅92mm	1 Item/Carton Box
	TITANIUM	<b>078001201</b>	∅92mm	1 Item/Carton Box

Carton box includes: Waste valve & space saver siphon.

Inset Profile 2



Proposed Tap



PYRAGRANITE CALDERA (86X51) 1 3/4B



Sink Dimensions: 860 x 510mm  
 Bowl Dimensions: 310 x 435 x 200mm / 436 x 434 x 230mm  
 Minimum Base Unit: 90cm  
 Bowl Overflow

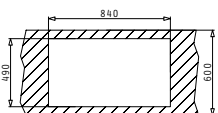
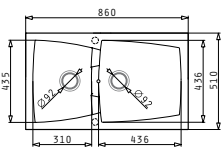

Cutout template supplied in packaging

	Colour	Ar. Number	Wastes	Packaging
GRANITE	WHITE	<b>078100001</b>	∅92mm, ∅92mm	1 Item/Carton Box
	GREY	<b>078100601</b>	∅92mm, ∅92mm	1 Item/Carton Box
	BEIGE	<b>078100301</b>	∅92mm, ∅92mm	1 Item/Carton Box
	SAND	<b>078100701</b>	∅92mm, ∅92mm	1 Item/Carton Box
	BLACK	<b>078101001</b>	∅92mm, ∅92mm	1 Item/Carton Box
	GRAPHITE	<b>078100101</b>	∅92mm, ∅92mm	1 Item/Carton Box
METAL	CHROME	<b>078100901</b>	∅92mm, ∅92mm	1 Item/Carton Box
	GRAPHITE	<b>078101301</b>	∅92mm, ∅92mm	1 Item/Carton Box
	ALUMINUM	<b>078100801</b>	∅92mm, ∅92mm	1 Item/Carton Box
	TITANIUM	<b>078101201</b>	∅92mm, ∅92mm	1 Item/Carton Box

Carton box includes: Waste valves & space saver siphon.

Inset Profile 2



Proposed accessories combinations

- Steel Colander for the Wooden Chopping Board

Suitable Accessories

 <b>043000901</b> Steel Colander	 <b>525006601</b> Wooden Chopping Board	 <b>073023701</b> Steel Basket	 <b>GRAZIOSO</b>
---	--	---	--



PYRAGRANITE CALDERA (100X51) 1B 1D



Sink Dimensions: 1000 x 510mm  
Bowl Dimensions: 490 x 434 x 230mm  
Minimum Base Unit: 60cm  
Bowl Overflow

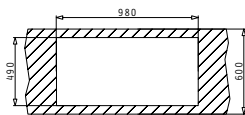
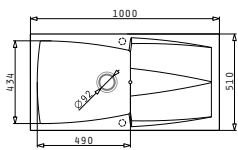

Cutout template supplied in packaging

	Colour	Ar. Number	Waste	Packaging
GRANITE	WHITE	078200001	Ø92mm	1 Item/Carton Box
	GREY	078200601	Ø92mm	1 Item/Carton Box
	BEIGE	078200301	Ø92mm	1 Item/Carton Box
	SAND	078200701	Ø92mm	1 Item/Carton Box
	BLACK	078201001	Ø92mm	1 Item/Carton Box
	GRAPHITE	078200101	Ø92mm	1 Item/Carton Box
METAL	CHROME	078200901	Ø92mm	1 Item/Carton Box
	GRAPHITE	078201301	Ø92mm	1 Item/Carton Box
	ALUMINIUM	078200801	Ø92mm	1 Item/Carton Box
	TITANIUM	078201201	Ø92mm	1 Item/Carton Box

Carton box includes: Waste valve & space saver siphon.

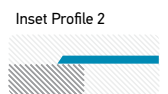

Suitable Accessories

Proposed Tap



PYRAGRANITE CALDERA (100X51) 1 3/4B



Sink Dimensions: 1000 x 510mm  
Bowl Dimensions: 386 x 433 x 230mm / 500 x 434 x 230mm  
Minimum Base Unit: 100cm  
Bowl Overflow

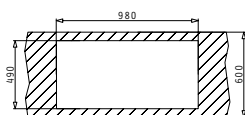
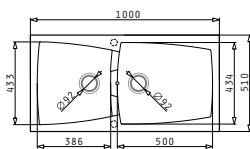

Cutout template supplied in packaging

	Colour	Ar. Number	Wastes	Packaging
GRANITE	WHITE	078300001	Ø92mm, Ø92mm	1 Item/Carton Box
	GREY	078300601	Ø92mm, Ø92mm	1 Item/Carton Box
	BEIGE	078300301	Ø92mm, Ø92mm	1 Item/Carton Box
	SAND	078300701	Ø92mm, Ø92mm	1 Item/Carton Box
	BLACK	078301001	Ø92mm, Ø92mm	1 Item/Carton Box
	GRAPHITE	078300101	Ø92mm, Ø92mm	1 Item/Carton Box
METAL	CHROME	078300901	Ø92mm, Ø92mm	1 Item/Carton Box
	GRAPHITE	078301301	Ø92mm, Ø92mm	1 Item/Carton Box
	ALUMINIUM	078300801	Ø92mm, Ø92mm	1 Item/Carton Box
	TITANIUM	078301201	Ø92mm, Ø92mm	1 Item/Carton Box

Carton box includes: Waste valves & space saver siphon.

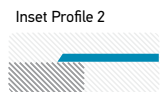
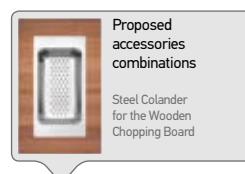

Suitable Accessories

Proposed Tap





Pyramite Sinks

PETRA  
SERIES  
PYRAGRANITE

**25**  
years  
guarantee

● PYRAGRANITE PETRA

PYRAGRANITE PETRA (79X50) 1B 1D



Sink Dimensions: 790 x 500mm  
Bowl Dimensions: 325 x 410 x 210mm  
Minimum Base Unit: 45cm  
Bowl Overflow

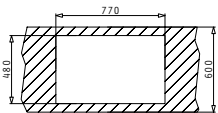
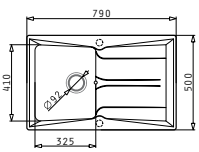

Cutout template supplied in packaging

Colour	Ar. Number	Waste	Packaging
WHITE	<b>077200001</b>	∅92mm	1 Item/Carton Box
GREY	<b>077200601</b>	∅92mm	1 Item/Carton Box
BEIGE	<b>077200301</b>	∅92mm	1 Item/Carton Box
SAND	<b>077200701</b>	∅92mm	1 Item/Carton Box
BLACK	<b>077201001</b>	∅92mm	1 Item/Carton Box
GRAPHITE	<b>077200101</b>	∅92mm	1 Item/Carton Box

GRANITE

Carton box includes: Waste valve & space saver siphon.



Inset Profile 2



Suitable Accessories



Proposed Tap



PYRAGRANITE PETRA (79X50) 2B



Sink Dimensions: 790 x 500mm  
Bowl Dimensions: 335 x 410 x 210mm / 335 x 410 x 210mm  
Minimum Base Unit: 80cm  
Bowl Overflow

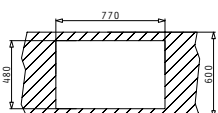
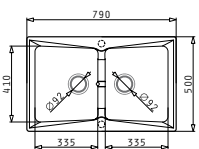

Cutout template supplied in packaging

Colour	Ar. Number	Wastes	Packaging
WHITE	<b>077300001</b>	∅92mm, ∅92mm	1 Item/Carton Box
GREY	<b>077300601</b>	∅92mm, ∅92mm	1 Item/Carton Box
BEIGE	<b>077300301</b>	∅92mm, ∅92mm	1 Item/Carton Box
SAND	<b>077300701</b>	∅92mm, ∅92mm	1 Item/Carton Box
BLACK	<b>077301001</b>	∅92mm, ∅92mm	1 Item/Carton Box
GRAPHITE	<b>077300101</b>	∅92mm, ∅92mm	1 Item/Carton Box

GRANITE

Carton box includes: Waste valves & space saver siphon.

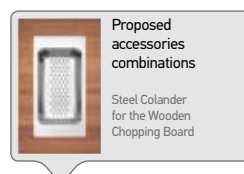

Inset Profile 2



Suitable Accessories



Proposed Tap



Pyragranite Sinks

PYRAGRANITE PETRA (86X50) 1B 1D



Sink Dimensions: 860 x 500mm  
Bowl Dimensions: 325 x 410 x 210mm  
Minimum Base Unit: **45cm**  
Bowl Overflow

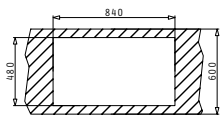
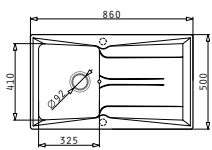

Cutout template supplied in packaging

Colour	Ar. Number	Waste	Packaging
WHITE	<b>077400001</b>	Ø92mm	1 Item/Carton Box
GREY	<b>077400601</b>	Ø92mm	1 Item/Carton Box
BEIGE	<b>077400301</b>	Ø92mm	1 Item/Carton Box
SAND	<b>077400701</b>	Ø92mm	1 Item/Carton Box
BLACK	<b>077401001</b>	Ø92mm	1 Item/Carton Box
GRAPHITE	<b>077400101</b>	Ø92mm	1 Item/Carton Box

Carton box includes: Waste valve & space saver siphon.

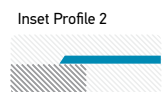
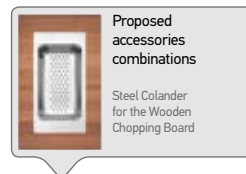

Suitable Accessories

Proposed Tap



PYRAGRANITE PETRA (86X50) 2B



Sink Dimensions: 860 x 500mm  
Bowl Dimensions: 350 x 410 x 210mm / 350 x 410 x 210mm  
Minimum Base Unit: **90cm**  
Bowl Overflow

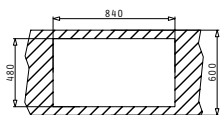
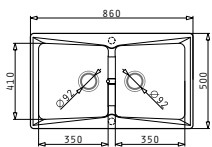

Cutout template supplied in packaging

Colour	Ar. Number	Wastes	Packaging
WHITE	<b>077500001</b>	Ø92mm, Ø92mm	1 Item/Carton Box
GREY	<b>077500601</b>	Ø92mm, Ø92mm	1 Item/Carton Box
BEIGE	<b>077500301</b>	Ø92mm, Ø92mm	1 Item/Carton Box
SAND	<b>077500701</b>	Ø92mm, Ø92mm	1 Item/Carton Box
BLACK	<b>077501001</b>	Ø92mm, Ø92mm	1 Item/Carton Box
GRAPHITE	<b>077500101</b>	Ø92mm, Ø92mm	1 Item/Carton Box

Carton box includes: Waste valves & space saver siphon.

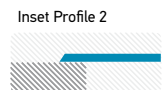
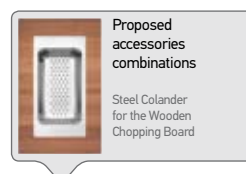

Suitable Accessories

Proposed Tap



**25**  
years  
guarantee

● PYRAGRANITE PETRA

PYRAGRANITE PETRA (100X50) 1 1/2B 1D



Sink Dimensions: 1000 x 500mm  
Bowl Dimensions: 325 x 410 x 210mm / 150 x 350 x 130mm  
Minimum Base Unit: 60cm  
Bowl Overflow

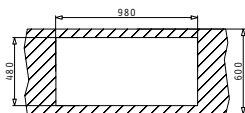
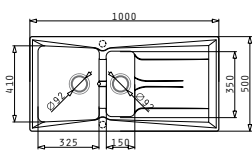

Cutout template supplied in packaging

Colour	Ar. Number	Wastes	Packaging
WHITE	<b>077600001</b>	∅92mm, ∅92mm	1 Item/Carton Box
GREY	<b>077600601</b>	∅92mm, ∅92mm	1 Item/Carton Box
BEIGE	<b>077600301</b>	∅92mm, ∅92mm	1 Item/Carton Box
SAND	<b>077600701</b>	∅92mm, ∅92mm	1 Item/Carton Box
BLACK	<b>077601001</b>	∅92mm, ∅92mm	1 Item/Carton Box
GRAPHITE	<b>077600101</b>	∅92mm, ∅92mm	1 Item/Carton Box

Carton box includes: Waste valves & space saver siphon.

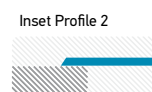

Suitable Accessories



Proposed Tap



PYRAGRANITE PETRA (116X50) 2B 1D



Sink Dimensions: 1160 x 500mm  
Bowl Dimensions: 325 x 410 x 210mm / 325 x 410 x 210mm  
Minimum Base Unit: 80cm  
Bowl Overflow

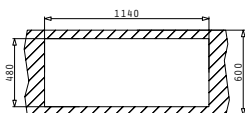
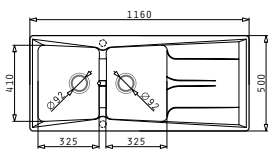

Cutout template supplied in packaging

Colour	Ar. Number	Wastes	Packaging
WHITE	<b>077800001</b>	∅92mm, ∅92mm	1 Item/Carton Box
GREY	<b>077800601</b>	∅92mm, ∅92mm	1 Item/Carton Box
BEIGE	<b>077800301</b>	∅92mm, ∅92mm	1 Item/Carton Box
SAND	<b>077800701</b>	∅92mm, ∅92mm	1 Item/Carton Box
BLACK	<b>077801001</b>	∅92mm, ∅92mm	1 Item/Carton Box
GRAPHITE	<b>077800101</b>	∅92mm, ∅92mm	1 Item/Carton Box

Carton box includes: Waste valves & space saver siphon.

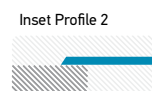
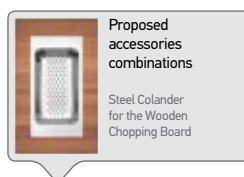

Suitable Accessories

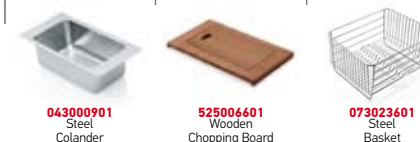

Proposed Tap



PYRAGRANITE PETRA CORNER (100X50) 1 1/2B 2D



Sink Dimensions: 1000 x 500mm  
Bowl Dimensions: 155 x 350 x 130mm / 325 x 410 x 220mm  
Minimum Base Unit: **60cm**  
Bowl Overflow

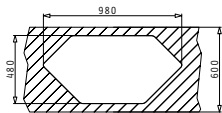
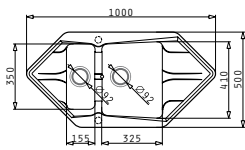

Cutout template supplied in packaging

Colour	Ar. Number	Wastes	Packaging
WHITE	<b>077700001</b>	Ø92mm, Ø92mm	1 Item/Carton Box
GREY	<b>077700601</b>	Ø92mm, Ø92mm	1 Item/Carton Box
BEIGE	<b>077700301</b>	Ø92mm, Ø92mm	1 Item/Carton Box
SAND	<b>077700701</b>	Ø92mm, Ø92mm	1 Item/Carton Box
BLACK	<b>077701001</b>	Ø92mm, Ø92mm	1 Item/Carton Box
GRAPHITE	<b>077700101</b>	Ø92mm, Ø92mm	1 Item/Carton Box

**GRANITE**

Carton box includes: Waste valves & space saver siphon.

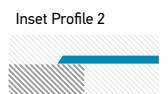

Suitable Accessories



**043000901**  
Steel Colander



**525004601**  
Wooden Chopping Board

Proposed Tap



RITMO







HYDRIA  
SERIES  
PYRAGRANITE

PYRAGRANITE HYDRIA (Ø44) 1B



Sink Dimensions: Ø440mm  
Bowl Dimensions: 360 x 220mm  
Minimum Base Unit: 45cm  
Bowl Overflow

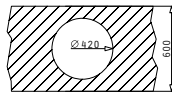
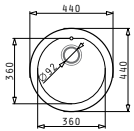

Cutout template supplied in packaging

Colour	Ar. Number	Waste	Packaging
WHITE	<b>073900001</b>	Ø92mm	1 Item/Carton Box
GREY	<b>073900601</b>	Ø92mm	1 Item/Carton Box
BEIGE	<b>073900301</b>	Ø92mm	1 Item/Carton Box
SAND	<b>073900701</b>	Ø92mm	1 Item/Carton Box
BLACK	<b>073901001</b>	Ø92mm	1 Item/Carton Box
GRAPHITE	<b>073900101</b>	Ø92mm	1 Item/Carton Box

Carton box includes: Waste valve & space saver siphon.

Inset Profile 2



Suitable Accessories



Proposed Tap



PYRAGRANITE HYDRIA (Ø48,5) 1B



Sink Dimensions: Ø485mm  
Bowl Dimensions: 400 x 215mm  
Minimum Base Unit: 45cm  
Bowl Overflow

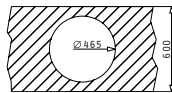
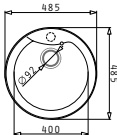

Cutout template supplied in packaging

Colour	Ar. Number	Waste	Packaging
WHITE	<b>073910001</b>	Ø92mm	1 Item/Carton Box
GREY	<b>073910601</b>	Ø92mm	1 Item/Carton Box
BEIGE	<b>073910301</b>	Ø92mm	1 Item/Carton Box
SAND	<b>073910701</b>	Ø92mm	1 Item/Carton Box
BLACK	<b>073911001</b>	Ø92mm	1 Item/Carton Box
GRAPHITE	<b>073910101</b>	Ø92mm	1 Item/Carton Box

Carton box includes: Waste valve & space saver siphon.

Inset Profile 2



Proposed Tap



PYRAGRANITE HYDRIA (58X50) 1B



Sink Dimensions: 580 x 500mm  
Bowl Dimensions: 530 x 450 x 220mm  
Minimum Base Unit: 60cm  
Bowl Overflow

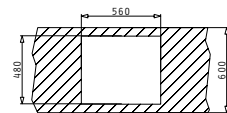
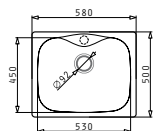

Cutout template supplied in packaging

Colour	Ar. Number	Waste	Packaging
WHITE	<b>074000001</b>	Ø92mm	1 Item/Carton Box
GREY	<b>074000601</b>	Ø92mm	1 Item/Carton Box
BEIGE	<b>074000301</b>	Ø92mm	1 Item/Carton Box
SAND	<b>074000701</b>	Ø92mm	1 Item/Carton Box
BLACK	<b>074001001</b>	Ø92mm	1 Item/Carton Box
GRAPHITE	<b>074000101</b>	Ø92mm	1 Item/Carton Box

Carton box includes: Waste valve & space saver siphon.

Inset Profile 2



Suitable Accessories



Proposed Tap



Suitable for Bowl 30x34cm



**525002701**

Steel Basket  
for Bowl 30x34cm

Suitable for Bowl 36,5x33,5cm



**525003001**

Wooden Chopping Board  
for Bowl 36,5x33,5cm



**525004101**

Steel Basket  
for Bowl 36,5x33,5cm



**525000701**

White Basket  
for Bowl 36,5x33,5cm

Suitable for Bowl 34x40cm



**525004701**

Wooden Chopping Board  
for Bowl 34x40cm



**525004201**

Steel Basket  
for Bowl 34x40cm



**525000401**

White Basket  
for Bowl 34x40cm

Suitable for Bowl Monoblock 34x40cm



**525004801**

Wooden Chopping Board  
for Bowl Monoblock 34x40cm



**525002801**

Steel Basket  
for Bowl Monoblock 34x40cm

Suitable for Bowl 40x40cm



**525005201**

Wooden Chopping Board  
for Bowl 40x40/45/50cm



**525004001**

Steel Basket  
for Bowl 40x40cm

Suitable for Bowl Ø38,5cm



**525003301**

Wooden Chopping Board  
for Bowl Ø38,5cm



**525002901**

Steel Basket  
for Bowl Ø38,5cm



**525000501**

White Basket  
for Bowl Ø38,5cm

Suitable for Bowl Ø36cm



**525004901**

Wooden Chopping Board  
for Bowl Ø36cm

Athena



**525006501**

Wooden Chopping Board  
for Athena



**525006401**

Steel Basket  
for Athena



**100060301**

Steel Colander  
for Athena

Titan



**525005601**

Wooden Chopping Board  
for Titan



**525005401**

Steel Basket  
for Titan



**525000101**  
**100055001**

Suitable transparent & stainless  
steel colander for the Titan  
chopping board

Celeste



**525005101**

Wooden Chopping Board for Celeste



**525005001**

Steel Basket for Celeste

Glass Chopping Boards



**043000201**

Glass Chopping Board for Crystalon, Pella, Istros, Astris, Lume, Tetragon & Pyragranite Tetragon



**043000601**

Glass Chopping Board for Studio



**043000701**

Steel Colander for Studio, Crystalon, Pella, Istros, Astris, Lume, Tetragon & Pyragranite Tetragon

Suitable for Welded Bowl 16,5x29x12cm



**100060001**

Steel Colander for Welded Bowl 16,5x29x12cm



**525000201**

Transparent Colander for Welded Bowl 16,5x29x12cm

Suitable for Welded Bowl 13,5x26x10cm



**100055001**

Steel Colander for Welded Bowl 13,5x26x10cm



**525000101**

Transparent Colander for Welded Bowl 13,5x26x10cm



**525000801**

Transparent Colander for Sparta

Pyramis Stainless Steel Cleaning Products



**043000301**

Cleaning Cream For Stainless Steel Sinks



**043000401**

Cleaning Cloth For Stainless Steel Sinks



**028101201**

Soap Dispenser

Suitable for Pyragranite Alazia, Caldera & Petra



**525006601**

Wooden Chopping Board for Alazia, Caldera & Petra



**043000901**

Steel Basket suitable for Wooden Chopping Board of Alazia, Caldera & Petra

Alazia



**073024801**

Steel Basket for Alazia (79x50) 2B



**073024701**

Steel Basket for Alazia (86x50) 2B & (116x50) 1 1/2B 1D

Caldera



**073023701**

Steel Basket for Caldera



**073023601**

Steel Basket for Petra

Hydria



**073022301**

Wooden Chopping Board for Hydria (Ø44) 1B



**073022201**

Steel Basket for Hydria (Ø44) 1B



**073022401**

Sliding Wooden Chopping Board for Hydria (58x50) 1B

WASTE DISPOSER SUPER



Type

WASTE DISPOSER SUPER

Ar. Number

**037000201**

Noise Level: <70db  
Power: 550W (3/4 HP)  
Weight: 4.8kg  
Speed: 2600 r/min

For  $\varnothing$ 92mm Waste Valve (Cannot be mounted to a sink with square outflow)

CE | RoHs

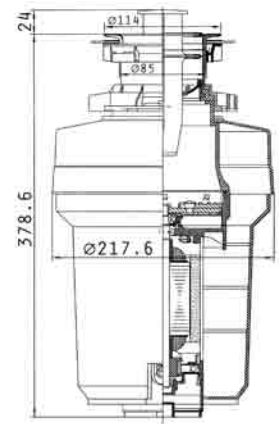

WASTE DISPOSER CLASSIC



Type

WASTE DISPOSER CLASSIC

Ar. Number

**037000101**

Noise Level: <70db  
Power: 375W (1/2 HP)  
Weight: 3.8kg  
Speed: 2600 r/min

For  $\varnothing$ 92mm Waste Valve (Cannot be mounted to a sink with square outflow)

CE | RoHs

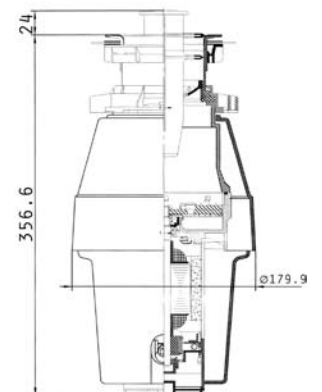

**2**  
years  
guarantee

● WASTE DISPOSER

WASTE DISPOSER DELUXE

Type

WASTE DISPOSER DELUXE

Ar. Number

**037000301**



Noise Level: <70db  
Power: 375W (1/2 HP)  
Weight: 3.7 kg  
Speed: 2600 r/min

For  $\varnothing$ 92mm Waste Valve (Cannot be mounted to a sink with square outflow)

**CE** | **RoHs**

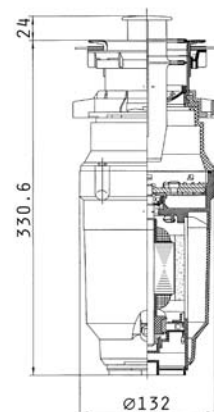

Waste Disposers

AIR SWITCH

Type

AIR SWITCH FOR WASTE DISPOSER

Ar. Number

**037000601**



WASTE DISPOSER CONNECTION SET

Type

WASTE DISPOSER CONNECTION SET (SIPHON 1 & 2B, OVERFLOW)

Ar. Number

**521089401**



# Kitchen Taps

Manufactured according to the highest specifications, the new PYRAMIS kitchen taps collection is characterized by pioneering design and outstanding durability.

This new range offers you a variety of design options with a choice of materials and finishes to perfectly suit your kitchen.



## Pure Water Process

**The production method of Pyramis faucets involves an extra galvanizations process which is called Pure Water Process and prevents any leach of toxic metals as Lead and Nickel in drinking water.**

As it has been thoroughly demonstrated, Lead is toxic for ingestion: this means that the greatest risk, connected with its leaching, concerns faucets used to supply drinking water (lavatory and kitchen faucets). Nickel is a toxic metal which is responsible of many allergies caused by its contact with human skin. For this reason its leaching from all kinds of faucets could be dangerous. Due to these reasons many countries have imposed a reduction of metals leaching in drinking water to prevent chronic disease.

**The PWP treatment that is being used through the production process of Pyramis faucets consists of two steps:**

- The first step guarantees the chemical removal of Lead from the faucets, made of brass
- The second step consists of the plating with an electrochemical Nickel very hard and corrosion-proof. It contains additives which avoid the leaching of Nickel ions when pieces come in contact with drinking water.



## Features and Properties

All PYRAMIS kitchen mixer taps are manufactured according to ISO 9001:2000 and all are covered by a five year guarantee against any manufacturing defects and the non-proper operation of the valve mechanism.

All models are suitable for dynamic water pressure min=0.5 bar to max= 5.0 bar.

Each model has ceramic disc cartridges that are specially manufactured to ensure efficient function and maintain longevity.

## Colours & Types

WHITE GRANITE



GREY GRANITE



BEIGE GRANITE



SAND GRANITE



BLACK GRANITE



GRAPHITE GRANITE



BRONZE



STAINLESS STEEL



SNOW GRANITE



CARBON GRANITE



MOCHA GRANITE



CHROME



SATIN







ELEGANT  
SERIES  
KITCHEN TAPS

## CRESENTO

ELEGANT

Type **CHROME** Ar. Number **095011001**

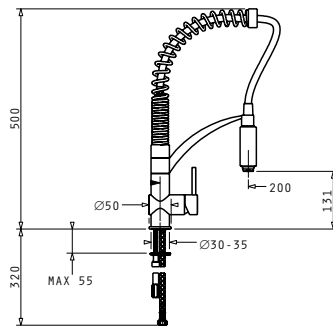

Professionally designed mixer tap with flexible spout

## ALADIA

ELEGANT

Type **CHROME** Ar. Number **096700201**

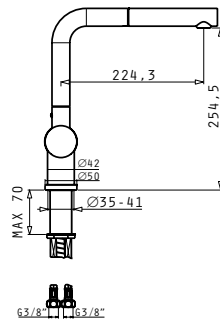

Single lever mixer tap with ceramic disk mechanism & extractable shower

## GRAZIOSO

ELEGANT

Type Ar. Number  
CHROME 095031001

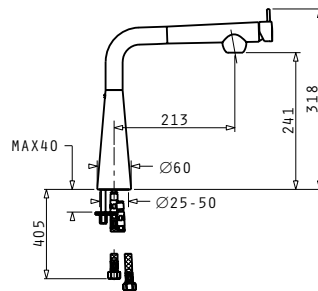

Elegant designed mixer tap with ceramic disk mechanism

## STRETO

ELEGANT

Type Ar. Number  
CHROME 095041001

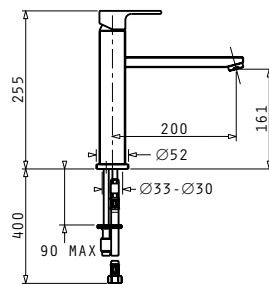

Modern stylised mixer tap with ceramic disk mechanism





PREMIUM  
SERIES  
KITCHEN TAPS

## ARIOSO

PREMIUM

Type **CHROME** Ar. Number **095061001**

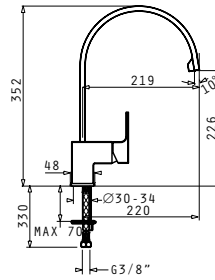

Modern styled single lever mixer tap with ceramic disk mechanism



## LEGATO

PREMIUM

Type **STAINLESS STEEL** Ar. Number **095050101**

**stain-  
less  
steel**

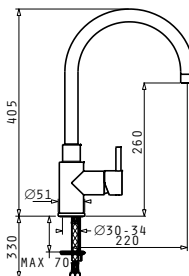

Stainless Steel single lever mixer tap with ceramic disk mechanism



## GUSTO

PREMIUM

Type **CHROME** Ar. Number **095071001**

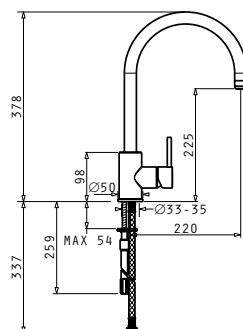

Attractive neat designed single lever mixer tap with ceramic disk mechanism



## RITMO

PREMIUM

Type

Ar. Number

CHROME

**095081001**

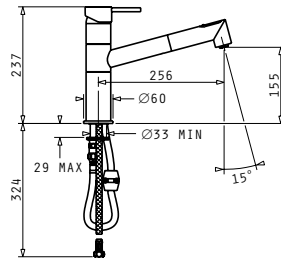

Single lever mixer tap with ceramic disk mechanism & extractable shower



## SPANIATO

PREMIUM

Type

Ar. Number

CHROME

**095091001**

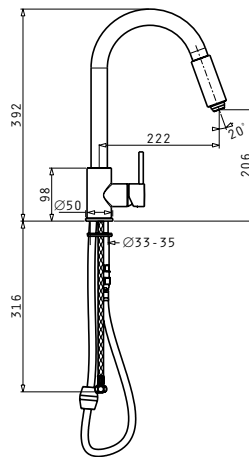

Single lever mixer tap with ceramic disk mechanism & extractable shower





Kitchen Taps





CLASSIC  
SERIES  
KITCHEN TAPS

## ROTA

CLASSIC

Type Ar. Number

CHROME 095101001

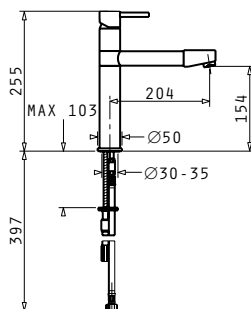

Single lever mixer tap with ceramic disk mechanism

## CONTRALTO

CLASSIC

Type Ar. Number

CHROME 095111001

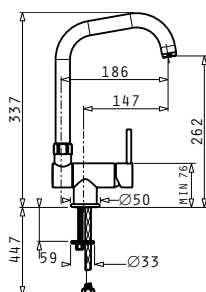

Practical bending single lever mixer tap with ceramic disk mechanism, suitable for installation in front of window

## BAROQUE

CLASSIC

Type Ar. Number

CHROME 095121001

BRONZE 095120201

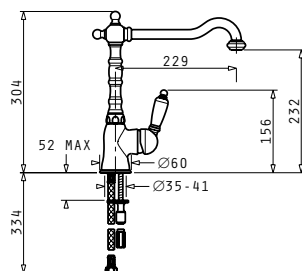

Classical single lever mixer tap with ceramic disk mechanism

## ALEGRETO

CLASSIC

Type	Ar. Number
CHROME	<b>095131001</b>

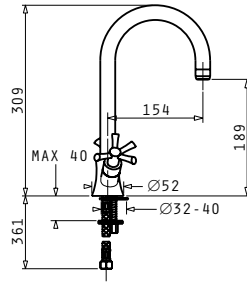

Two lever mixer tap with ceramic disks



## ADORNO

CLASSIC

Type	Ar. Number
CHROME	<b>095141001</b>
SATIN	<b>095141101</b>

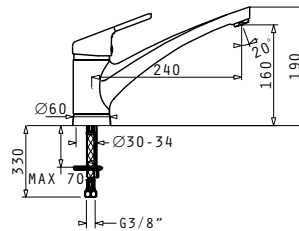

Single lever mixer tap with ceramic disk mechanism



## ARMONICA

CLASSIC

Type	Ar. Number
WHITE	<b>095152201</b>
BEIGE	<b>095152301</b>
GREY	<b>095152401</b>
GRAPHITE	<b>095152501</b>
BLACK	<b>095152601</b>
SAND	<b>095152701</b>
<b>new</b> SNOW	<b>095300001</b>
<b>new</b> CARBON	<b>095300101</b>
<b>new</b> MOCHA	<b>095300201</b>

Type	Ar. Number
CHROME	<b>095161001</b>
SATIN	<b>095161101</b>

GRANITE

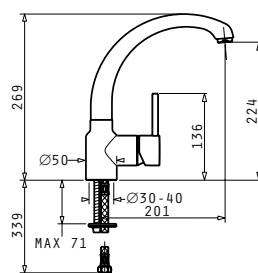

Single lever mixer tap with ceramic disk mechanism



# BALATA

CLASSIC

Type	Ar. Number
WHITE	095162201
BEIGE	095162301
GREY	095162401
GRAPHITE	095162501
BLACK	095162601
SAND	095162701
<b>new</b> SNOW	095300301
<b>new</b> CARBON	095300401
<b>new</b> MOCHA	095300501

Type	Ar. Number
CHROME	095161001
SATIN	095161101

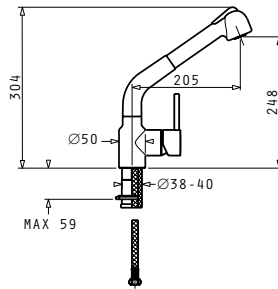

Single lever mixer tap with ceramic disks & extractable shower





ESSENTIAL  
SERIES  
KITCHEN TAPS

## FESTIVO

CLASSIC

Type	Ar. Number
WHITE	095202201
BEIGE	095202301
GREY	095202401
GRAPHITE	095202501
BLACK	095202601
SAND	095202701
<b>new</b> SNOW	095300901
<b>new</b> CARBON	095301001
<b>new</b> MOCHA	095301101

Type	Ar. Number
CHROME	095201001
SATIN	095201101

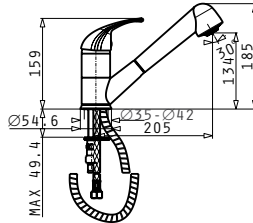

Single lever mixer tap with ceramic disk mechanism & extractable shower

## MODO

CLASSIC

Type	Ar. Number
WHITE	095192201
BEIGE	095192301
GREY	095192401
GRAPHITE	095192501
BLACK	095192601
SAND	095192701
<b>new</b> SNOW	095300601
<b>new</b> CARBON	095300701
<b>new</b> MOCHA	095300801

Type	Ar. Number
CHROME	095191001
SATIN	095191101

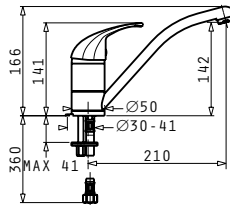

Long spout single lever mixer tap with ceramic disk mechanism

## MEZZO

CLASSIC

Type	Ar. Number
CHROME	095181001

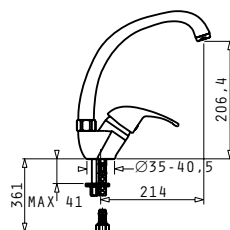

Single lever mixer tap with ceramic disk mechanism

## FINO

ESSENTIAL

Type Ar. Number  
CHROME 095171001

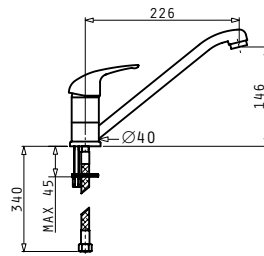

Long spout single lever mixer tap with ceramic disk mechanism



## ACCEL

ESSENTIAL

Type Ar. Number  
CHROME 096601001

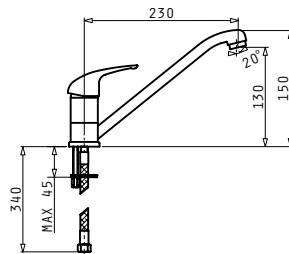

Long spout single lever mixer tap with ceramic disk mechanism



## SERENO

ESSENTIAL

Type Ar. Number  
CHROME 096701001

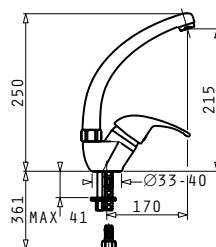

Single lever mixer tap with ceramic disk mechanism



**CRESENTO**  
ELEGANT  
CHROME | 095011001

Professionally designed mixer tap with flexible spout



**ALADIA**  
ELEGANT  
CHROME | 096700201

Single lever mixer tap with ceramic disk mechanism & extractable shower



**GRAZIOSO**  
ELEGANT  
CHROME | 095031001

Elegant designed mixer tap with ceramic disk mechanism



**STRETO**  
ELEGANT  
CHROME | 095041001

Modern stylised mixer tap with ceramic disk mechanism



**LEGATO**  
PREMIUM  
CHROME | 095050101

Stainless Steel single lever mixer tap with ceramic disk mechanism



**GUSTO**  
PREMIUM  
CHROME | 095071001

Attractive neat designed single lever mixer tap with ceramic disk mechanism



**ARIOSO**  
PREMIUM  
CHROME | 095061001

Modern stylised single lever mixer tap with ceramic disk mechanism



**RITMO**  
PREMIUM  
CHROME | 095081001

Single lever mixer tap with ceramic disk mechanism & extractable shower



**SPANIATO**  
PREMIUM  
CHROME | 095091001

Single lever mixer tap with ceramic disk mechanism & extractable shower



**ROTA**  
CLASSIC  
CHROME | 095101001

Single lever mixer tap with ceramic disk mechanism



**CONTRALTO**  
CLASSIC  
CHROME | 095111001

Practical bending single lever mixer tap with ceramic disk mechanism, suitable for installation in front of window



**BAROQUE**  
CLASSIC  
CHROME | 095121001  
BRONZE | 095120201

Classical single lever mixer tap with ceramic disk mechanism



**ALEGRETO**  
CLASSIC  
CHROME | 095131001

Two lever mixer tap with ceramic disks



**ADORNO**  
CLASSIC  
CHROME | 095141001  
SATIN | 095141101

Single lever mixer tap with ceramic disk mechanism



**ARMONICA**  
CLASSIC  
CHROME | 095151001  
SATIN | 095151101  
WHITE | 095152201  
BEIGE | 095152301  
GREY | 095152401  
GRAPHITE | 095152501  
BLACK | 095152601  
SAND | 095152701  
SNOW | 095300001  
CARBON | 095300101  
MOCHA | 095300201

Single lever mixer tap with ceramic disk mechanism



**BALATA**  
CLASSIC

CHROME | 095161001  
SATIN | 095161101  
WHITE | 095162201  
BEIGE | 095162301  
GREY | 095162401  
GRAPHITE | 095162501  
BLACK | 095162601  
SAND | 095162701  
SNOW | 095300301  
CARBON | 095300401  
MOCHA | 095300501

Single lever mixer tap with ceramic disk mechanism & extractable shower



**FESTIVO**  
ESSENTIAL

CHROME | 095201001  
SATIN | 095201101  
WHITE | 095202201  
BEIGE | 095202301  
GREY | 095202401  
GRAPHITE | 095202501  
BLACK | 095202601  
SAND | 095202701  
SNOW | 095300901  
CARBON | 095301001  
MOCHA | 095301101

Single lever mixer tap with ceramic disk mechanism & extractable shower



**MODO**  
ESSENTIAL

CHROME | 095191001  
SATIN | 095191101  
WHITE | 095192201  
BEIGE | 095192301  
GREY | 095192401  
GRAPHITE | 095192501  
BLACK | 095192601  
SAND | 095192701  
SNOW | 095300601  
CARBON | 095300701  
MOCHA | 095300801

Long spout single lever mixer tap with ceramic disk mechanism



**MEZZO**  
ESSENTIAL  
CHROME | 095181001

Single lever mixer tap with ceramic disk mechanism



**FINO**  
ESSENTIAL  
CHROME | 095171001

Long spout single lever mixer tap with ceramic disk mechanism



**ACCEL**  
ESSENTIAL  
CHROME | 096601001

Long spout single lever mixer tap with ceramic disk mechanism



**SERENO**  
ESSENTIAL  
CHROME | 096701001

Single lever mixer tap with ceramic disk mechanism





# Cookerhoods

*The wide range of Pyramis Cookerhoods, with different designs and styles, offers limitless choices to those who seek superior quality and powerful performance.*

*The models feature clean lines, classy curves and carefully chosen materials, which combined with the advanced extraction levels and high efficiency, ensure a clean and odor-free environment.*

# Characteristics



## Peripheral Absorption

Available in selected models both in the Elegant and the Premium series. Peripheral absorption produces an increasing air speed that reduces the leakage of odours outside the extraction perimeter of the hood.



## Halogen lamps

All models of the Elegant & Premium series feature halogen lamps, which are encased in a glass cover (not in a plastic cover which is sensitive to temperature and age alteration).



## Touch controls, electronic and sliding buttons.

Dependent on your choice of hood, the controls are designed to be easy to use and add to the overall aesthetics, whether in our high-end or more basic models.



## Clean Air Function

Available in all models of the Elegant and Premium series. This useful function refreshes the air automatically, when switched off. For ten minutes every hour, the hood will activate at speed level 1. Following the 10-minute operation, the motor will automatically de-activate and a LED display button will remain on until the process repeats. By pressing any key, other than the hood light, the hood will immediately resume its normal function.

## Carbon filters

Carbon filters bind any substances in the absorbed air before it is then extracted or re-circulated. Their saturation depends on the level and time of use, type of cooking and the frequency that the metal filters are cleaned. They cannot be cleaned or repaired, they can only be replaced when necessary.

## Intensive function

Available in all models of the Elegant and Premium series. The intensive function offers a fourth, stronger speed, for 10 minutes. By pressing the relevant (to the model) button for two seconds, the intensive function will be activated. At the end of the activation period, the hood automatically resumes its initial speed. If the function needs to be interrupted within the ten-minute timeframe, the button just needs to be pressed again.

## Metal filters

Metal filters have two functions: they protect the inner parts of the cooker hood by preventing the absorbed grease and fumes from harming the fan or the motor and they add to the aesthetics of the cooker hood. They are easy to remove from their casings and can be washed by hand, or in the dishwasher (recommended).

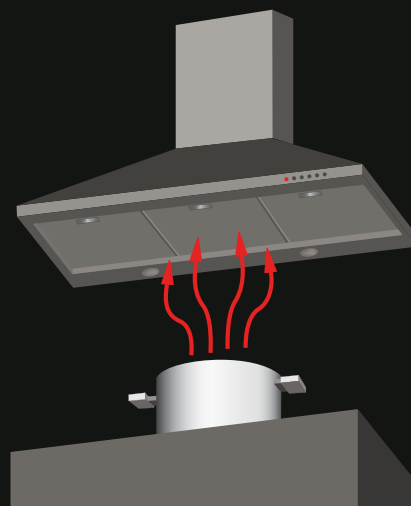
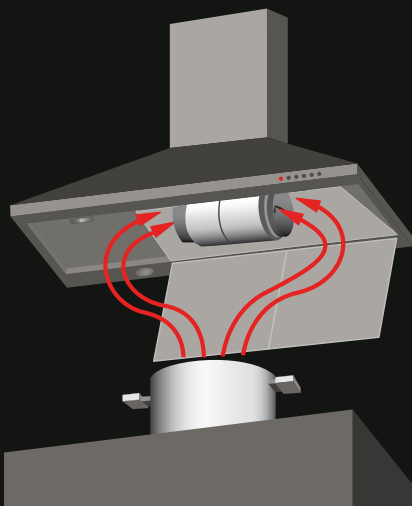

Oriento

**065013201**

ELEGANT



Inox curves & glass details

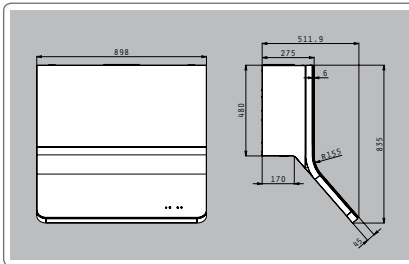

Material: Inox & black safety glass

Motor: Turbo/250W

Dimensions: 90cm

Lamps: 2 halogen

Extraction rate: 800m<sup>3</sup>/h

Controls: Touch

Noise level: 54dB

Metal filters: 3



**065099801**  
Carbon filter  
Required: 2

Refleto Plus

**065014401**

ELEGANT



Stainless steel filters

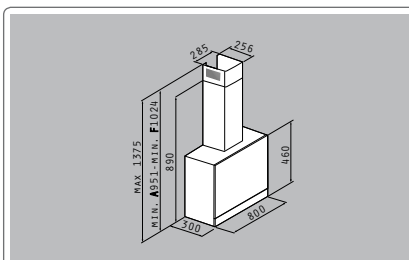

Material: Inox & black safety glass

Motor: Turbo/250W

Dimensions: 80cm

Lamps: 2 halogen

Extraction rate: 800m<sup>3</sup>/h

Controls: Touch

Noise level: 53dB

Metal filters: 2 stainless steel



**065099801**  
Carbon filter  
Required: 2

Ar. Number

Intenso

**065013101**

ELEGANT



Peripheral absorption

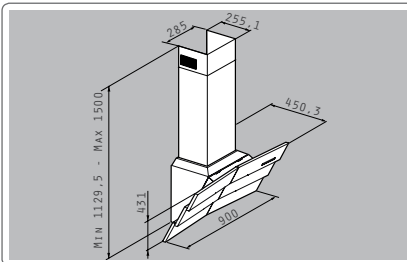

Material: Inox

Dimensions: 90cm

Extraction rate: 1000m<sup>3</sup>/h

Noise level: 59dB

Motor: Turbo/250W

Lamps: 2 halogen

Controls: Electronic buttons

Metal filters: 1



**065916201**

Carbon filter & installation kit  
Required: 2

Type

Ar. Number

Cilindrico

CEILING

**065011901**

ELEGANT

WALL

**065014501**



Peripheral absorption

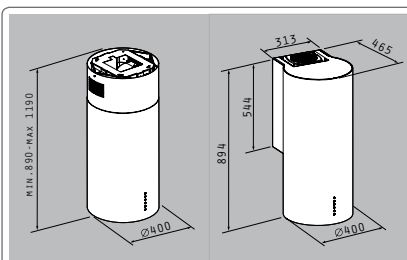

Material: Inox

Dimensions: Ø40cm

Extraction rate: 800m<sup>3</sup>/h

Noise level: 53dB

Motor: Turbo/250W

Lamps: 2 halogen

Controls: Electronic buttons

Metal filters: 1



**065916101**

Carbon filter & installation kit  
Required: 2

Mirage

PREMIUM

Ar. Number

**065011201**

ceiling



Halogen lamps

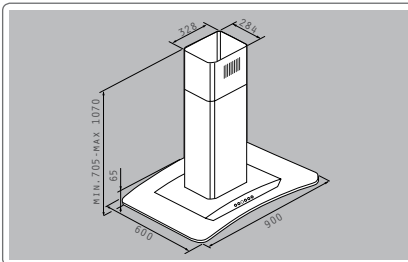

Material: Inox & safety glass

Dimensions: 90cm

Extraction rate: 800m<sup>3</sup>/h

Noise level: 49dB

Motor: Turbo/250W

Lamps: 4 halogen

Controls: Electronic buttons

Metal filters: 2



**065099701**  
Carbon filter  
Required: 2

Cielo Ceiling

PREMIUM

Ar. Number

**065012901**

ceiling

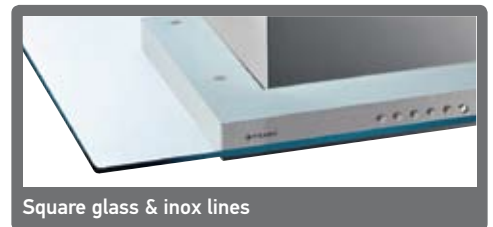
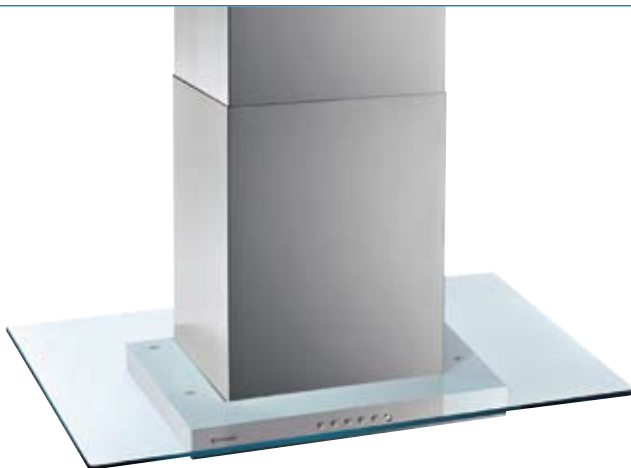

Square glass & inox lines

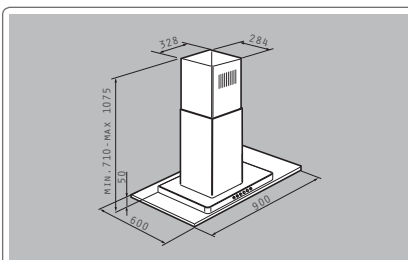

Material: Inox & safety glass

Dimensions: 90cm

Extraction rate: 800m<sup>3</sup>/h

Noise level: 53dB

Motor: Turbo/250W

Lamps: 4 halogen

Controls: Electronic buttons

Metal filters: 2



**065099701**  
Carbon filter  
Required: 2

Ar. Number

Verso

**065011102**

PREMIUM



Peripheral absorption

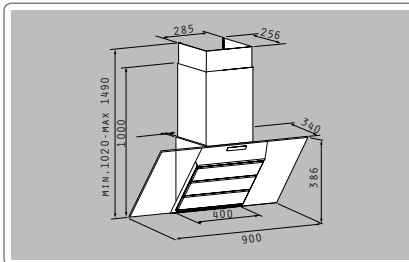

Material: Inox & safety glass

Dimensions: 90cm

Extraction rate: 800m<sup>3</sup>/h

Noise level: 46dB - SILENT

Motor: Turbo/250W

Lamps: 2 halogen

Controls: Touch

Metal filters: 1



**065099701**  
Carbon filter  
Required: 2

Agilo

PREMIUM

Type

Ar. Number

**90cm**

**065009101**

**60cm**

**065012701**



Electronic buttons

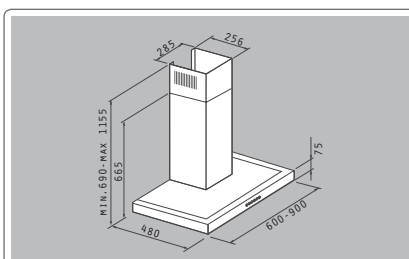

Material: Inox

Dimensions: 90cm / 60cm

Extraction rate: 800m<sup>3</sup>/h

Noise level: 51dB

Motor: Turbo/250W

Lamps: 2 halogen

Controls: Electronic buttons

Metal filters: 3



**065099701**  
Carbon filter  
Required: 2

Cielo

PREMIUM

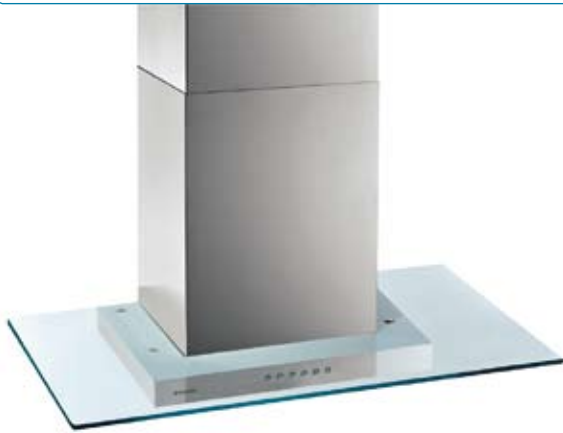

Type

Ar. Number

90cm

065009501

60cm

065012801



Safety glass

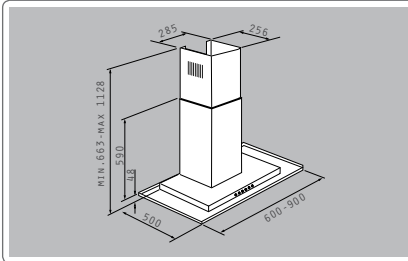

Material: Inox & safety glass

Dimensions: 90cm / 60cm

Extraction rate: 800m<sup>3</sup>/h

Noise level: 51dB

Motor: Turbo/250W

Lamps: 2 halogen

Controls: Electronic buttons

Metal filters: 2



065099701

Carbon filter  
Required: 2

Fermo

PREMIUM



Ar. Number

065009201



Safety glass curved top

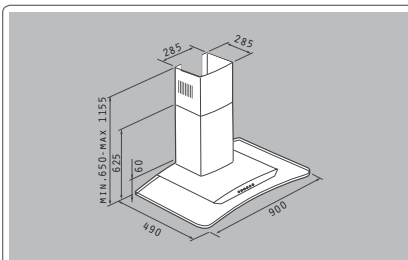

Material: Inox & safety glass

Dimensions: 90cm

Extraction rate: 800m<sup>3</sup>/h

Noise level: 51dB

Motor: Turbo/250W

Lamps: 2 halogen

Controls: Electronic buttons

Metal filters: 2



065099701

Carbon filter  
Required: 2

## Square Chimney

CLASSIC

Type

Ar. Number

90cm

**065006101**

60cm

**065006001**

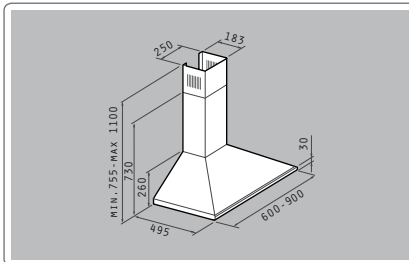

Material: Inox

Dimensions: 90cm / 60cm

Extraction rate: 600m<sup>3</sup>/h

Noise level: 48dB - SILENT

Motor: 230W

Lamps: Electric

Controls: Sliding buttons

Metal filters: 3 (90cm), 2 (60cm)



**065099801**  
Carbon filter  
Required: 2

## Square Chimney Turbo

CLASSIC

Type

Ar. Number

90cm

**065007701**

60cm

**065007601**

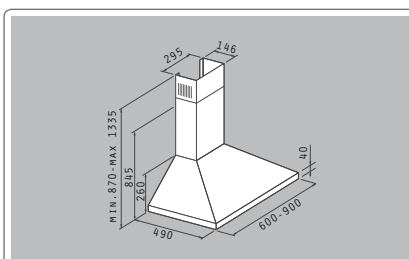

Material: Inox

Dimensions: 90cm / 60cm

Extraction rate: 800m<sup>3</sup>/h

Noise level: 55dB

Motor: Turbo/250W

Lamps: 2 halogen

Controls: Push buttons

Metal filters: 3 (90cm), 2 (60cm)



**065099801**  
Carbon filter  
Required: 2



Round Chimney

CLASSIC



Type

Ar. Number

90cm

065006302

60cm

065006202

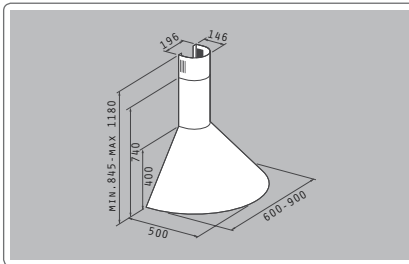

Material: Inox

Dimensions: 90cm / 60cm

Extraction rate: 600m<sup>3</sup>/h

Noise level: 61dB

Motor: 230W

Lamps: Electric

Controls: Sliding buttons

Metal filters: 2 (90cm), 2 (60cm)



065099901

Carbon filter  
Required: 2

Pyramid Chimney

CLASSIC



Type

Ar. Number

90cm

065007101

60cm

065007001

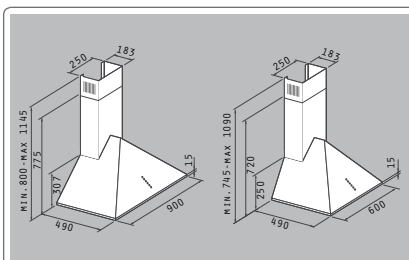

Material: Inox

Dimensions: 90cm / 60cm

Extraction rate: 800m<sup>3</sup>/h

Noise level: 55dB

Motor: Turbo/250W

Lamps: Electric

Controls: Push buttons

Metal filters: 3 (90cm), 2 (60cm)



065099801

Carbon filter  
Required: 2

Oval Chimney

CLASSIC

Type

Ar. Number

90cm

065007301

60cm

065007201

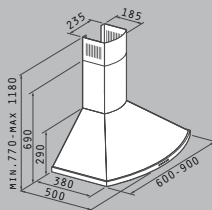

Material: Inox

Dimensions: 90cm / 60cm

Extraction rate: 800m<sup>3</sup>/h

Noise level: 55dB

Motor: Turbo/250W

Lamps: Halogen

Controls: Push buttons

Metal filters: 2 (90cm), 2 (60cm)



065099801  
Carbon filter  
Required: 2

Angular Chimney

CLASSIC

Ar. Number

065007501

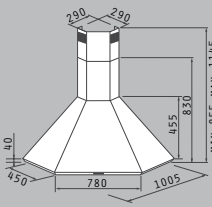

Material: Inox

Dimensions: 105 X 105cm

Extraction rate: 800m<sup>3</sup>/h

Noise level: 55dB

Motor: Turbo/250W

Lamps: Electric

Controls: Push buttons

Metal filters: 3



065099801  
Carbon filter  
Required: 2

Square Chimney 70cm

**065012201**

CLASSIC

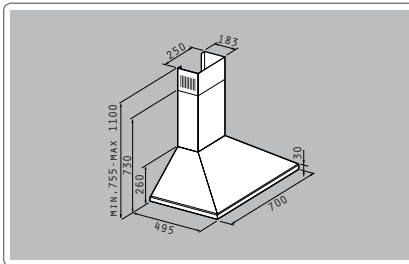

Material: Inox

Dimensions: 70cm

Extraction rate: 600m<sup>3</sup>/h

Noise level: 49dB

Motor: 230W

Lamps: Electric

Controls: Push buttons

Metal filters: 3 (90cm), 2 (60cm)



**065099801**  
Carbon filter  
Required: 2

Rustic Chimney

Type

Ar. Number

**90cm**

**065007901**

CLASSIC

**60cm**

**065007801**

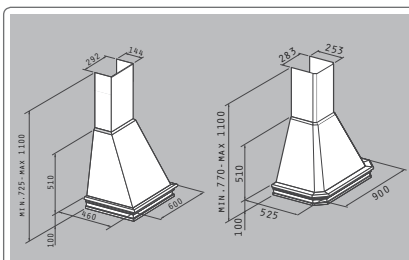

Material: White metal & oak wood

Dimensions: 90cm / 60cm

Extraction rate: 600m<sup>3</sup>/h

Noise level: 53dB

Motors: 2 X 110W

Lamps: Electric

Controls: Sliding buttons

Metal filters: 1 (90cm), 1 (60cm)



**065099801**  
Carbon filter  
Required: 2

Standard 60cm

ESSENTIAL

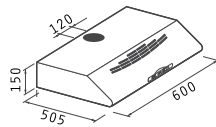

Type

Ar. Number

**WHITE 1 MOTOR**

**065001001**

**BROWN 1 MOTOR**

**065001101**

**WHITE 2 MOTORS**

**065001201**

**BROWN 2 MOTORS**

**065001301**

Color: White / Brown

Dimensions: 60cm

Controls: Sliding buttons

1 MOTOR x110W: 52dB, extraction rate 250m<sup>3</sup>/h

2 MOTORS x110W: 55dB, extraction rate 450m<sup>3</sup>/h



**065099801** Carbon filter

Required: 1 (1 motor) or 2 (2 motors)

Standard 60cm with Metallic Filters

ESSENTIAL

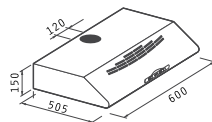

Type

Ar. Number

**WHITE**

**065100101**

**BROWN**

**065100201**

**INOX**

**065100301**

Color: White / Brown / Inox

Dimensions: 60cm

Extraction rate: 450m<sup>3</sup>/h

Noise level: 53dB

Motors: 2 X 110W

Controls: Sliding buttons

Metal filters: 2



**065099801** Carbon filter

Required: 2

Standard 70cm with Metallic Filters

ESSENTIAL

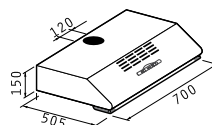

Type

Ar. Number

**WHITE**

**065100401**

**BROWN**

**065100501**

Color: White / Brown

Dimensions: 70cm

Extraction rate: 450m<sup>3</sup>/h

Noise level: 52dB

Motors: 2 X 110W

Controls: Sliding buttons

Metal filters: 2



**065099801** Carbon filter

Required: 2

Sliding 60cm

ESSENTIAL

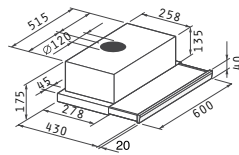

Type

Ar. Number

WHITE

065003001

BROWN

065003101

INOX

065003201

Color: White / Brown / Inox

Dimensions: 60cm

Extraction rate: 450m<sup>3</sup>/h

Noise level: 53dB

Motors: 2 X 130W

Controls: Sliding buttons

Metal filters: 2



065099801 Carbon filter  
Required: 2

Sliding Turbo 60cm

ESSENTIAL

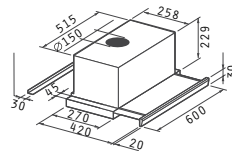

Type

Ar. Number

WHITE

065003301

BROWN

065003401

INOX

065003501

Color: White / Brown / Inox

Dimensions: 60cm

Extraction rate: 800m<sup>3</sup>/h

Noise level: 52dB

Motor: Turbo/250W

Controls: Sliding buttons

Metal filters: 2



065099801 Carbon filter  
Required: 2

Sliding Turbo 90cm

ESSENTIAL

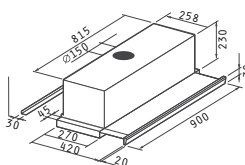

Type

Ar. Number

INOX

065014601

Color: Inox

Dimensions: 90cm

Extraction rate: 800m<sup>3</sup>/h

Noise level: 53dB

Motor: Turbo/250W

Controls: Sliding buttons

Metal filters: 4



065099801 Carbon filter  
Required: 2

Folding Integrated with Metallic Filters

ESSENTIAL

Type

Ar. Number

**WHITE**

**065012501**

**BROWN**

**065012601**

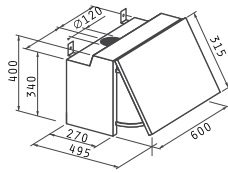

Color: White / Brown

Dimensions: 60cm

Extraction rate: 450m<sup>3</sup>/h

Noise level: 53dB

Motors: 2 X 110W

Controls: Sliding buttons

Metal filters: 2



**065099801** Carbon filter  
Required: 2

Integrated

ESSENTIAL

Ar. Number

**065004101**

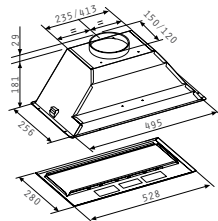

Color: Metallic grey

Dimensions: 53cm

Extraction rate: 450m<sup>3</sup>/h

Noise level: 51dB

Motors: 2 X 110W

Controls: Sliding buttons

Metal filters: 2



**065099901** Carbon filter  
Required: 2

**ELEGANT**

**Oriente**

90cm | 065013201

Inox & black safety glass  
Extraction rate: 800m<sup>3</sup>/h  
Touch controls



**Refleto Plus**

80cm | 065014401

Inox & black safety glass  
Extraction rate: 800m<sup>3</sup>/h  
Touch controls



**Intenso**

90cm | 065013101

Inox  
Extraction rate: 1000m<sup>3</sup>/h  
Electronic buttons



**Cilindrico Ceiling**

ø40cm | 065011901

Inox  
Extraction rate: 800m<sup>3</sup>/h  
Electronic buttons



**Cilindrico Wall**

ø40cm | 065014501

Inox  
Extraction rate: 800m<sup>3</sup>/h  
Electronic buttons



**Fermo**

90cm | 065009201

Inox & safety glass  
Extraction rate: 800m<sup>3</sup>/h  
Electronic buttons



**Mirage**

90cm | 065011201

Inox & safety glass  
Extraction rate: 800m<sup>3</sup>/h  
Electronic buttons



**PREMIUM**

**Cielo Ceiling**

90cm | 065012901

Inox & safety glass  
Extraction rate: 800m<sup>3</sup>/h  
Electronic buttons

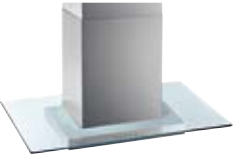

**Verso**

90cm | 065011102

Inox & safety glass  
Extraction rate: 800m<sup>3</sup>/h  
Touch controls



**Agilo**

90cm | 065009101  
60cm | 065012701

Inox  
Extraction rate: 800m<sup>3</sup>/h  
Electronic buttons



**Cielo**

90cm | 065009501  
60cm | 065012801

Inox & safety glass  
Extraction rate: 800m<sup>3</sup>/h  
Electronic buttons

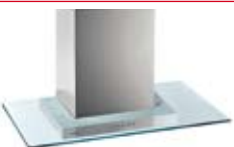

**Fermo**

90cm | 065009201

Inox & safety glass  
Extraction rate: 800m<sup>3</sup>/h  
Electronic buttons



**Mirage**

90cm | 065011201

Inox & safety glass  
Extraction rate: 800m<sup>3</sup>/h  
Electronic buttons



**Cielo Ceiling**

90cm | 065012901

Inox & safety glass  
Extraction rate: 800m<sup>3</sup>/h  
Electronic buttons

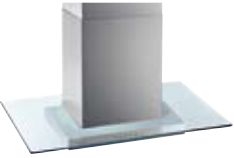

**Verso**

90cm | 065011102

Inox & safety glass  
Extraction rate: 800m<sup>3</sup>/h  
Touch controls



**CLASSIC**

**Square Chimney**



90CM | 065006101  
60CM | 065006001

Inox  
Extraction rate: 600m<sup>3</sup>/h  
Sliding buttons

**Square Chimney Turbo**



90CM | 065007701  
60CM | 065007601

Inox  
Extraction rate: 800m<sup>3</sup>/h  
Push buttons

**Round Chimney**



90CM | 065006302  
60CM | 065006202

Inox  
Extraction rate: 600m<sup>3</sup>/h  
Sliding buttons

**Pyramid Chimney**



90CM | 065007101  
60CM | 065007001

Inox  
Extraction rate: 800m<sup>3</sup>/h  
Push buttons

**Oval Chimney**



90CM | 065007301  
60CM | 065007201

Inox  
Extraction rate: 800m<sup>3</sup>/h  
Push buttons

**Angular Chimney**



105X105CM | 065007501

Inox  
Extraction rate: 800m<sup>3</sup>/h  
Push buttons

**Square Chimney 70cm**



70CM | 065012201

Inox  
Extraction rate: 600m<sup>3</sup>/h  
Push buttons

**Rustic Chimney**



90CM | 065007901  
60CM | 065007801

White metal & Oak wood  
Extraction rate: 600m<sup>3</sup>/h  
Sliding buttons

**ESSENTIAL**

**Standard 60cm**



WHITE | 1 MOTOR | 065001001  
BROWN | 1 MOTOR | 065001101  
WHITE | 2 MOTORS | 065001201  
BROWN | 2 MOTORS | 065001301

1 MOTOR x 110W: 52dB, Extraction rate 250m<sup>3</sup>/h  
2 MOTORS x 110W: 55dB, Extraction rate 450m<sup>3</sup>/h

**Standard 60cm with Metallic Filters**



WHITE 60CM | 065100101  
BROWN 60CM | 065100201  
INOX 60CM | 065100301

Extraction rate: 450m<sup>3</sup>/h  
Sliding buttons

**Standard 70cm with Metallic Filters**



WHITE 70CM | 065100401  
BROWN 70CM | 065100501

Extraction rate: 450m<sup>3</sup>/h  
Sliding buttons

**Sliding 60cm**



WHITE 60CM | 065003001  
BROWN 60CM | 065003101  
INOX 60CM | 065003201

Extraction rate: 450m<sup>3</sup>/h  
Sliding buttons

**Sliding Turbo 60cm**



WHITE 60CM | 065003301  
BROWN 60CM | 065003401  
INOX 60CM | 065003501

Extraction rate: 800m<sup>3</sup>/h  
Sliding buttons

**Sliding Turbo 90cm**



INOX 90CM | 065014601

Extraction rate: 800m<sup>3</sup>/h  
Sliding buttons

**Folding Integrated with Metallic Filters**



WHITE 60CM | 065012501  
BROWN 60CM | 065012601

Extraction rate: 450m<sup>3</sup>/h  
Sliding buttons

**Integrated**



METALLIC GREY 53CM | 065004101

Extraction rate: 450m<sup>3</sup>/h  
Sliding buttons



# Ovens

Pyramis Ovens, exceed the highest expectations in technological performance, design and quality. Their multiple functions and innovative features respond perfectly to the commands of contemporary "homing" and "cocooning".

Their high aesthetics reflect the stylish demands of every modern kitchen. Their robustness and endurance guarantees an excellent attribution even to the most demanding cooking ventures and use. Pyramis upgraded oven range qualifies the highest standards of the industry as well as of every home kitchen in the world.



## Functions



Food warmer



Automatic program for cooking pizza



Automatic program for toasting bread



Automatic program for cooking roast chicken



Warning indicator when the oven light is on



Quick defrost



Delicate defrost



Top and bottom heat



Top heat



Bottom heat



Fan & circular heating element



Top heating, fan & circular heating element



Bottom heating, fan & circular heating element



**Gratin**

Gratin: combination of mild grilling (1200W) with an intermittent fan. The fan is on for 30 seconds and then off for another 30 seconds. So you can have dishes that are crispy on the top and cooked normally inside.



Top & bottom heating and fan



Top heating and fan



Bottom heating and fan



Grill



Fan & grill



Top heating & grill



Top heating, grill and fan

# Characteristics



**Push-pull buttons**  
For greater safety.



**Touch controls**  
The new touch control panel is very easy to use and only a light touch is enough for its activation.

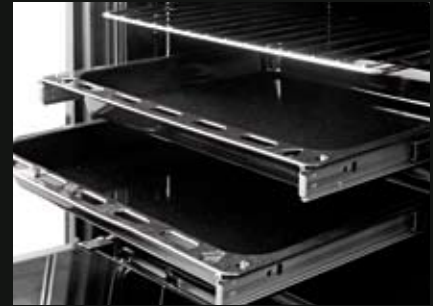

**Accessories & Fittings**  
Telescopic runners, side racks, trays and grids that help make cooking easier.



**Triple or double glass doors with removable inner glass.**  
The new triple or double glass doors are designed to ensure absolute heat isolation and therefore better energy and cost efficiency. The inner crystal is full glass and can be easily removed and cleaned.



**Digital Auto Programmer**  
This programmer allows the oven to turn on and off automatically. It is fitted with clock, timer and child lock.



**Anti-Spot Treatment**  
A special coat on the stainless steel and glass parts of the ovens that keeps the safety glass, handles and stainless steel frames spotlessly clean.



**Cooling Fan**  
All Pyramis ovens have a cooling fan system which cools the outer part of the oven while cooking.

**True Fan**  
True Fan is a new system which enables better circulation of hot air within the oven so that the desired temperature is reached more rapidly thus saving energy. Time taken to cook multiple dishes on different shelf levels is now the same as cooking a single dish on a single shelf with True Fan cooking.

**Minute Minder**  
This useful mechanical device alerts the user to the end of cooking time without switching off the oven.

**Digital end-cooking programmer**  
It allows the ovens to switch off at the pre-set desired time. It includes clock, timer and child lock.

**Easy to Clean**  
A special formula on the inner cavity of the oven prevents any food splatters from sticking and therefore they can be easily removed.

**Analogue clock with end-cooking programmer**  
An analogue clock which can be preset to switch off cooking.

**Energy class A**  
All PYRAMIS ovens (except 90cm oven, gas oven & 145 set) feature A-ratings for energy efficiency.

Oven 60IN 1130 Inox & TFT Display

**034012301**

independent

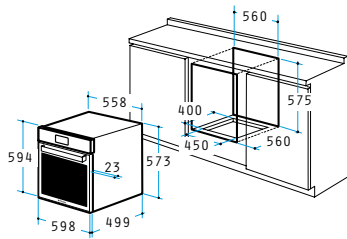

Dimensions: 598 x 594 x 522mm

24 Functions

Capacity: 56 litres

TFT multiple function display

Digital auto programmer

Minute minder

Digital clock

Triple glazed door

Removable inner glass

Cooling fan

2 Trays (45mm)

1 Grid

Side racks

Telescopic runners

Antispot treated

Easy to clean enamelled cavity

Energy efficiency class A

**The most advanced kitchen technology... at your services!**

The new PYRAMIS oven with TFT touch control screen offers 24 program functions, so that you can easily create and enjoy delicious dishes. These 24 functions include 14 basic programs as well as:



**5 automatic pre-selected programs:**

You can choose among roast chicken, roast, pizza, cake and toasted bread what you wish to bake and the oven has the according program function to execute perfectly your order.

**5 specialized functions**

**Yogurt & Yeast:** a special climate zone that offers the ideal environment with the proper temperature for the making of home made yogurt and yeast.

**Keep Warm:** a temperature of 80oC, keeps the food warm and tasty until serving.

**Plate Warming:** a tasteful dish must always be served in warm plates preheated in 65oC.

**Defrost:** for defrosting frozen food in the most healthy way.



**Adjusting in your needs:**

You can choose the weight of your chicken or roast meat or choose how well done you would like your toasted bread. The oven will adjust its program functions accordingly in order to achieve successfully your desired cooking standards.



Ar. Number

Oven 60IN 1120 Inox Steel Touch

034012401

independent

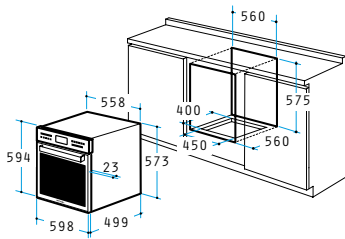

Dimensions: 598 x 594 x 522mm

11 Functions

Capacity: 56 litres

Stainless steel touch controls

Digital auto programmer

Minute minder

Digital clock

Triple glazed door

Removable inner glass

Cooling fan

2 Trays (45mm)

1 Grid

Side racks

Telescopic runners

Antispot treated

Easy to clean enamelled cavity

Energy efficiency class A

Oven 60IN 1095 Inox

Ar. Number

034007101

independent

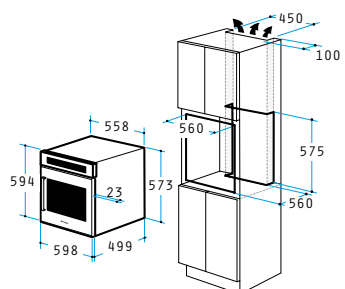

Dimensions: 598 x 594 x 522mm

11 Functions

Capacity: 56 litres

Touch controls

Digital auto programmer

Minute minder

Digital clock

Triple glazed door

Removable inner glass

Cooling fan

2 Trays (45mm)

1 Grid

Side racks

Telescopic runners

Antispot treated

Easy to clean enamelled cavity

Side opening door

Energy efficiency class A

Oven 90IN 1100 Inox

**034007001**

independent

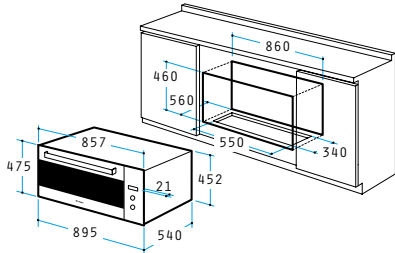

Dimensions: 895 x 475 x 561mm



8 Functions



Capacity: 72 litres



Digital clock



Digital end cooking program



Triple glazed door



Removable inner glass



Cooling fan



2 Trays (26mm)



2 Grids



Side racks



Antispot treated



Easy to clean enameled cavity



Energy efficiency class C

Oven 60IN 1090 Inox

**034007202**

independent

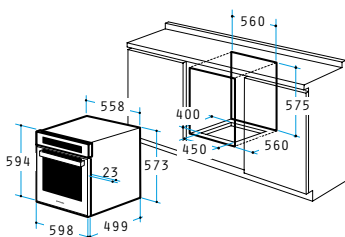

Dimensions: 598 x 594 x 522mm



11 Functions



Capacity: 56 litres



Touch controls



Digital auto programmer



Minute minder



Digital clock



Triple glazed door



Removable inner glass



Cooling fan



2 Trays (45mm)



1 Grid



Side racks



Telescopic runners



Antispot treated



Easy to clean enameled cavity



Energy efficiency class A

Ar. Number

Oven 60IN 1110 Black Glass

**034012501**

independent

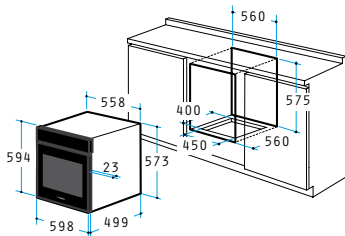

Dimensions: 598 x 594 x 522mm

10 Functions

Capacity: 56 litres

Glass touch controls

Digital end cooking program

Triple glazed door

Removable inner glass

Cooling fan

2 Trays (45mm)

1 Grid

Side racks

Easy to clean enamelled cavity

Energy efficiency class A

Oven 60IN 1080 Inox

Ar. Number

**034007402**

independent

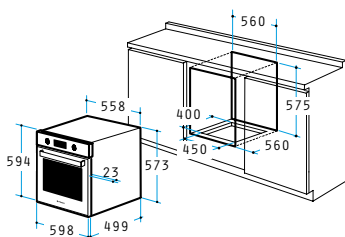

Dimensions: 598 x 594 x 522mm

8 Functions

Capacity: 56 litres

Push-pull buttons

Digital auto programmer with touch controls

Minute minder

Digital clock

Triple glazed door

Removable inner glass

Cooling fan

2 Trays (45mm)

1 Grid

Side racks

Telescopic runners

Antispot treated

Easy to clean enamelled cavity

Energy efficiency class A

Oven 60IN 1070 Inox

**034007502**

independent

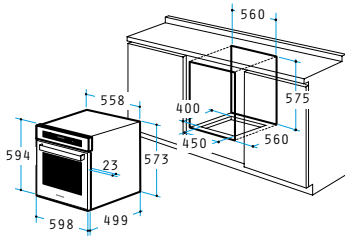

Dimensions: 598 x 594 x 522mm

8 Functions

Capacity: 56 litres

Digital auto programmer

Minute minder

Digital clock

Triple glazed door

Removable inner glass

Cooling fan

2 Trays (45mm)

2 Grids

Side racks

Antispot treated

Easy to clean enameled cavity

Energy efficiency class A

Oven 60IN 1060 Inox

**034007602**

independent

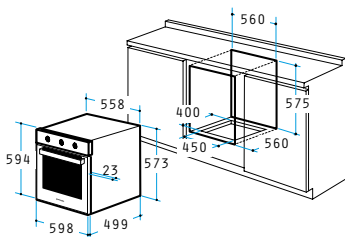

Dimensions: 598 x 594 x 522mm

8 Functions

Capacity: 56 litres

Manual timer

Double glazed door

Removable inner glass

Cooling fan

2 Trays (45mm)

2 Grids

Side racks

Antispot treated

Easy to clean enameled cavity

Energy efficiency class A

Ar. Number

Oven 60IN 1050 Inox

**034007702**

independent

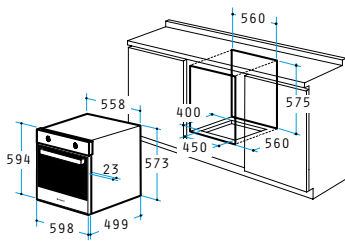

Dimensions: 598 x 594 x 522mm

8 Functions

Capacity: 56 litres

Double glazed door

Removable inner glass

Cooling fan

2 Trays (45mm)

2 Grids

Side racks

Antispot treated

Easy to clean enamelled cavity

Energy efficiency class A

Ar. Number

Oven 60IN 1040 Rustic Beige

**034007802**

independent

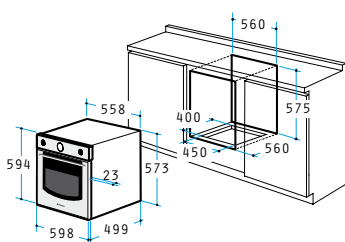

Dimensions: 598 x 594 x 522mm

8 Functions

Capacity: 56 litres

Analog clock

Analog end cooking timer

Double glazed door

Removable inner glass

Cooling fan

2 Trays (45mm)

2 Grids

Side racks

Easy to clean enamelled cavity

Energy efficiency class A



Oven 60IN 1020 Gas Inox

**034008002**

independent

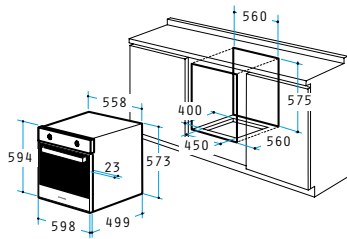

Dimensions: 598 x 594 x 522mm

Capacity: 53 litres

Minute Minder

Automatic Ignition

Electric grill

Flame failure safety valve

Double glazed door

Cooling fan

2 Trays (45mm)

2 Grids

Side racks

Easy to clean enamelled cavity

Antispot treated

Oven 60IN 1010 Inox

**034008901**

independent

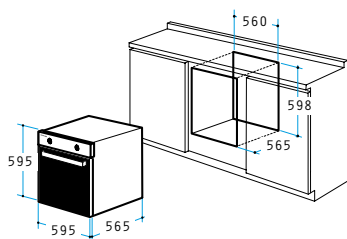

Dimensions: 595 x 595 x 565mm

6 Functions

Capacity: 64 litres

Double glazed door

Removable inner glass

Cooling fan

1 Tray (30mm)

1 Grid

Antispot treated

Easy to clean enamelled cavity

Energy efficiency class A

Ar. Number

Oven 60IN 1009 Inox

**034012001**

independent

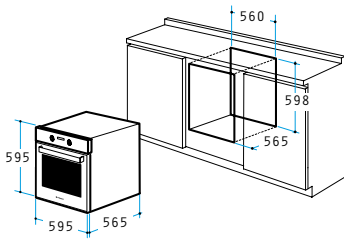

- Dimensions: 595 x 595 x 565mm
- 6 Functions
- Capacity: 64 litres
- Double glazed door
- Removable inner glass
- Digital auto programmer
- Minute minder
- Digital clock
- Cooling fan
- 1 Tray (30mm)
- 1 Grid
- Antispot treated
- Easy to clean enamelled cavity
- Energy efficiency class A

Ar. Number

Oven 60CO 180 Inox

**034008102**

combined

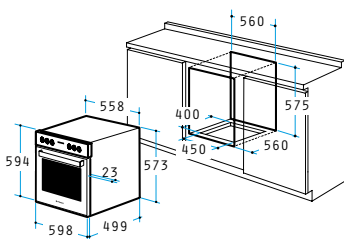

- Dimensions: 598 x 594 x 522mm
- 8 Functions
- Capacity: 56 litres
- Push-pull buttons
- Digital auto programmer
- Minute minder
- Digital clock
- Double glazed door
- Removable inner glass
- Cooling fan
- 2 Trays (45mm)
- 1 Grid
- Side racks
- Antispot treated
- Easy to clean enamelled cavity
- Energy efficiency class A

Oven 60CO 150 Inox

**034008302**

combined



Dimensions: 598 x 594 x 522mm



8 Functions



Capacity: 56 litres



Push pull buttons



Double glazed door



Removable inner glass



Cooling fan



2 Trays (45mm)



1 Grid



Side racks



Antispot treated



Easy to clean enameled cavity



Energy efficiency class A

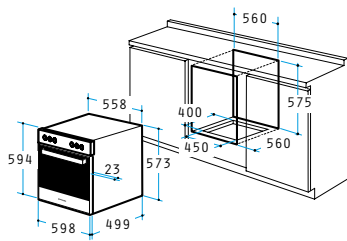

Microwave Oven 26 Inox

**034012101**



Dimensions: 438 x 305 x 398mm

Power: 900W

Capacity: 23 litres

8 Functions

Rapid defrost

Led clock

60 minute power cut off

Inox built - in shutter  
Dimensions: 595 x 385 x 20mm

Child lock

Minute minder

Grill

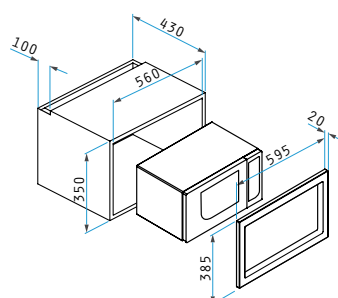

Ar. Number

Oven 60CO 145 Inox & Ceramic Hob

**034008402**

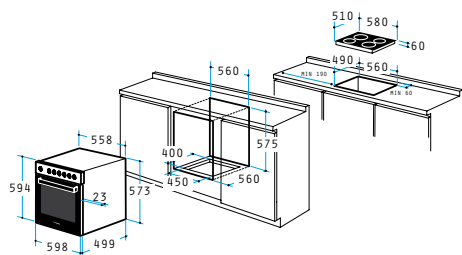

Oven
Dimensions: 598 x 594 x 522mm
6 Functions
Capacity: 56 litres
Minute minder
Analog end cooking timer
Double glazed door
Removable inner glass
Cooling fan
2 Trays (45mm), 1 Grid
Side racks
Antispot treated
Easy to clean enamelled cavity
Energy efficiency class B
4 Ceramic Hobs Hi - Light:
$\varnothing$ 120mm / 1200W
$\varnothing$ 180mm / 1800W
$\varnothing$ 120mm / 1200W
$\varnothing$ 180mm / 1800W
Dimensions: 580 x 510mm
9 Function levels
Residual heat indicator

Ar. Number

Oven 60IN 1010 Inox

**OVEN | 034008901**

Hob 58HL 434 Touch Frameless

**HOB | 030029201**

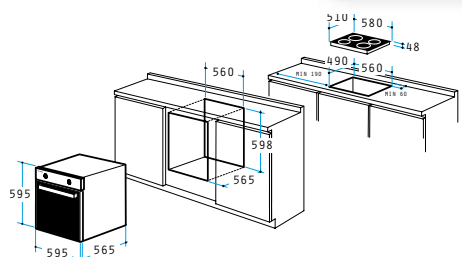

Oven
Dimensions: 595 x 595 x 565mm
6 Functions
Capacity: 64 litres
Double glazed door
Cooling fan
1 Tray (30mm), 1 Grid
Antispot treated
Easy to clean enamelled cavity
Energy efficiency class A
4 Ceramic Hobs Hi - Light:
$\varnothing$ 180mm / 1800W
$\varnothing$ 180mm / 1800W
$\varnothing$ 145mm / 1200W
$\varnothing$ 145mm / 1200W
Dimensions: 580 x 510mm
Touch controls
9 Function levels
Safety lock
Residual heat indicator

**INDEPENDENT**

**Oven 60IN 1130 Inox & TFT Display**

034012301



Dimensions: 598x594x522mm  
24 Functions  
TFT multiple function display  
Digital auto programmer

**Oven 60IN 1060 Inox**

034007602



Dimensions: 598x594x522mm  
8 Functions  
Manual timer

**Oven 60IN 1120 Inox Steel Touch**

034012401



Dimensions: 598x594x522mm  
11 Functions  
Stainless steel touch controls  
Digital auto programmer

**Oven 60IN 1050 Inox**

034007702



Dimensions: 598x594x522mm  
8 Functions

**Oven 60IN 1095 Inox**

034007102



Dimensions: 598x594x522mm  
11 Functions  
Digital auto programmer  
Side opening door

**Oven 60IN 1040 Rustic Beige**

034007802



Dimensions: 598x594x522mm  
8 Functions  
Analog end cooking timer

**Oven 90IN 1100 Inox**

034007002



Dimensions: 895x475x561mm  
8 Functions  
Digital end cooking program

**Oven 60IN 1010 Inox**

034008901



Dimensions: 595x595x565mm  
6 Functions

**Oven 60IN 1090 Inox**

034007202



Dimensions: 598x594x522mm  
11 Functions  
Digital auto programmer

**Oven 60IN 1009 Inox**

034012001



Dimensions: 595x595x565mm  
6 Functions

**Oven 60IN 1110 Black Glass**

034012501



Dimensions: 598x594x522mm  
10 Functions  
Digital end cooking program

**GAS**

**Oven 60IN 1080 Inox**

034007402



Dimensions: 598x594x522mm  
8 Functions  
Digital auto programmer with touch controls

**Oven 60IN 1020 Gas Inox**

034008002



Dimensions: 598x594x522mm  
Automatic ignition  
Flame failure safety valve

**Oven 60IN 1070 Inox**

034007502



Dimensions: 598x594x522mm  
8 Functions  
Digital auto programmer

**COMBINED**

**MICROWAVE OVENS**

**Oven 60CO 180 Inox**

034008102



Dimensions: 598x594x522mm  
8 Functions  
Digital auto programmer

**Microwave Oven 26 Inox**

034012101



8 Functions  
Power:900W  
Grill

**Oven 60CO 150 Inox**

034008302



Dimensions: 598x594x522mm  
8 Functions  
Push pull buttons

**Oven 60CO 145 Inox & Ceramic Hob**

034008402



**Oven**  
Dimensions: 598x594x522mm  
6 Functions  
**Hob**  
Dimensions: 580x510mm

# Hobs

Pyramis Hobs are distinguished for their supreme performance and attractive aesthetics, at all levels. A great variety of designs, types and functions ensures the stylish, practical and quality use of the hobs, either ceramic, induction or gas.

Their advanced technology combines innovation with long-term experience in manufacturing and delivers a product range which serves the demands of the contemporary kitchen.



## Functions



### Timer

An electronic timer enables you to select a pre-set cooking time. When the time is up, the hob automatically switches off.



### Residual heat indicator

A red digital indicator that warns that the hob is still hot.



### Touch controls

The modern touch control panel is very easy to use and reacts even in to slightest touch.



### Safety lock

All hob functions can be locked to ensure that no power is supplied to the hob. The function is activated by pressing the lock button for 3 consecutive seconds.



### O.S.D.

The Overflow Safety Device locks and switches the hob off, if any fluids should overflow on to the hob's surface.



### Rheostatic touch sensor (slider)

For easier and more accurate selection of the desired cooking temperature level.

## Characteristics



### Beveled Hobs

In beveled hobs, the design keeps up with the technological advancement, offering a frameless option of high aesthetics.



### New inox frame

Its flat design is perfectly combined with the minimal aesthetics of the Pyramis hobs. It applies perfectly on the kitchen worktop and contributes to the style of the Pyramis stainless steel sink, oven, cooker hood and refrigerator.



### Rheostatic touch sensor (slider)

Slider touch control is the most advanced hob control system in the Pyramis range. It offers the opportunity to choose easily and quickly the desired cooking level, with just one touch.



### Hob Scraper

It is included in most Pyramis hobs and it makes their cleaning much more simple.

**030094401**

## Induction Hob

The induction hob is based on the natural phenomenon of induction, which converts electromagnetic energy into heat. When an electric current is activated, inductors beneath the hob's surface react when a ferrous pan is situated above. The heat is produced directly into the cookware, while the ceramic surface of the induction hob remains cool.

Thus the boiling time can be reduced up to 50% in comparison to conventional electro-ceramic hobs and therefore cost and energy can be satisfactorily saved. Also, induction hobs are very easy to clean because any food splatters never burn on to the cool surface, so are very simply wiped off.

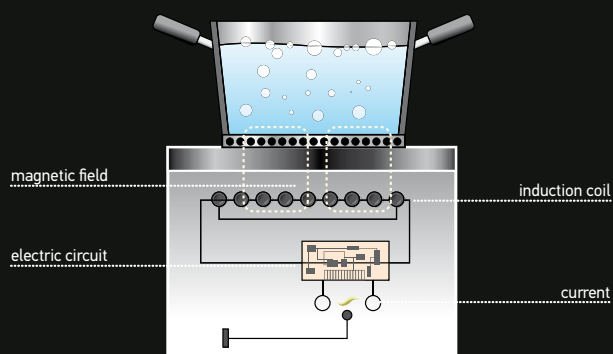

### Faster

The heat is delivered directly into the cookware without wasting time in heating the ceramic surface of the hob first. Cooking time is satisfactorily reduced.

### More cost effective

90% of the absorbed energy is converted into heat directly on the cookware. As soon as the cookware is drawn away the conversion stops immediately without any energy wastage.

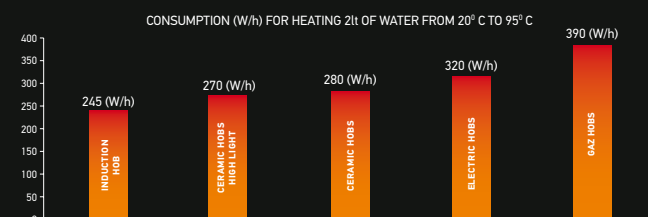
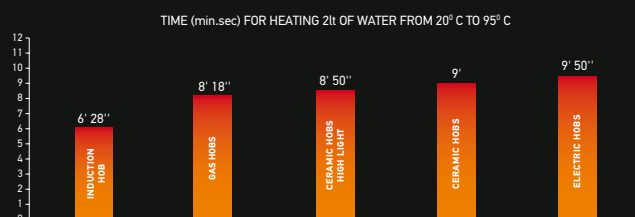

### Safer

The heat is produced only if ferrous metallic cookware is placed on the hob. So the surrounding temperature of the ceramic hob remains low, thus avoiding accidents or burns.

### Smarter

The induction hob automatically adjusts the amount of energy required to the diameter of the cookware. Because less energy is used for a small pan than for a larger frying pan, the hob is smarter and more efficient.



Hob 58 Induction 432 Touch Beveled

**030051901**

independent

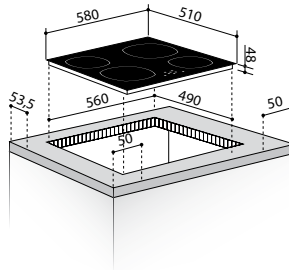
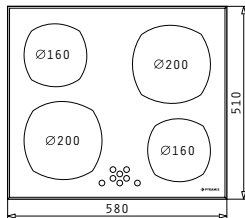
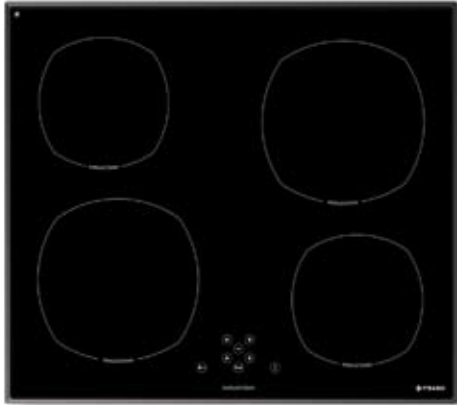

4 Induction Hobs:

Ø160mm / 1400W

Ø200mm / 2300W

Ø200mm / 2300W

Ø160mm / 1400W

Dimensions: 580 x 510mm

Touch controls

9 Function levels

Safety lock

Residual heat indicator

Timer

Overflow safety device

Beveled frame

Hob 58HL 633 Touch Beveled Slider

**030029001**

independent

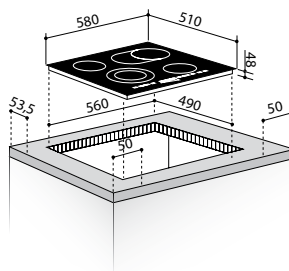
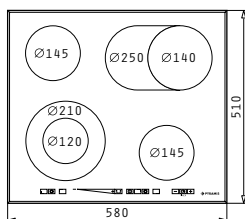
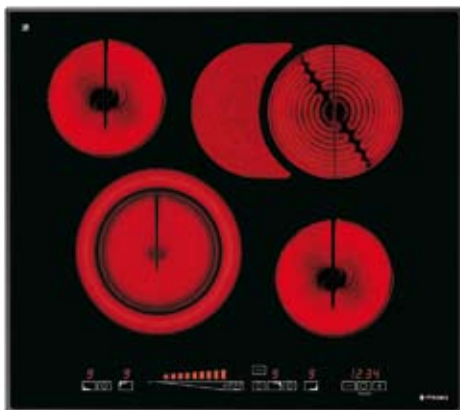

6 Ceramic Hi - Light Hobs:

Ø145mm / 1200W

Ø140 / 250mm, 1000 / 1800W

Ø120 / 210mm, 700 / 2100W

Ø145mm / 1200W

Dimensions: 580 x 510mm

9 Level rheostatic control (slider)

9 Function levels

Safety lock

Residual heat indicator

Timer

Beveled frame

Ar. Number

### Hob 58HL 632 Touch Beveled

**030025301**

independent

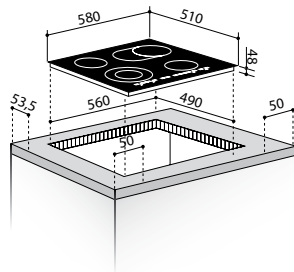
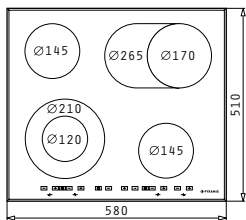

**6 Ceramic Hi - Light Hobs:**

- Ø145mm / 1200W
- Ø170 / 265mm, 1400 / 2200W
- Ø120 / 210mm, 700 / 2100W
- Ø145mm / 1200W

Dimensions: 580 x 510mm

Touch controls

9 Function levels

Safety lock

Residual heat indicator

Timer

Overflow safety device

Rapid heating

Beveled frame

Ar. Number

### Hob 77HL 630 Touch

**030025002**

independent

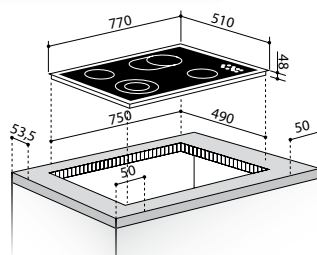
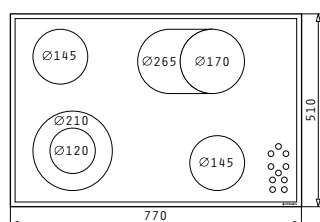

**6 Ceramic Hi - Light Hobs:**

- Ø145mm / 1200W
- Ø170 / 265mm, 1400 / 2200W
- Ø120 / 210mm, 700 / 2100W
- Ø145mm / 1200W

Dimensions: 770 x 510mm

Touch controls

9 Function levels

Safety lock

Residual heat indicator

Timer

Inox frame

Hobs

## Hob 58HL 530 Touch

independent

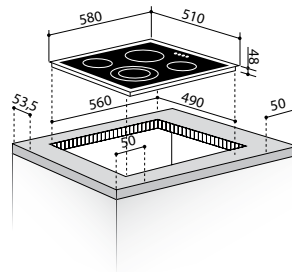
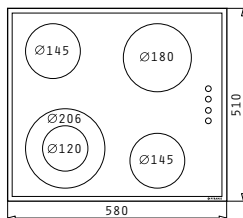

**new product!**



Ar. Number

**030029101**

5 Ceramic Hi - Light Hobs:

- Ø145mm / 1200W
- Ø180mm / 1800W
- Ø120 / 206mm, 700 / 2100W
- Ø145mm / 1200W

Dimensions: 580 x 510mm

Touch controls

9 Function levels

Safety lock

Residual heat indicator

Timer

Rapid heating

Inox frame

Ar. Number

## Hob 58HL 430 Touch

independent

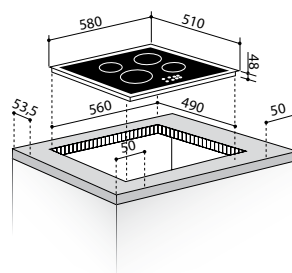
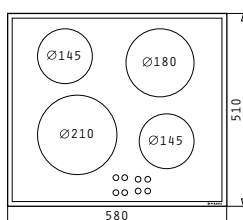
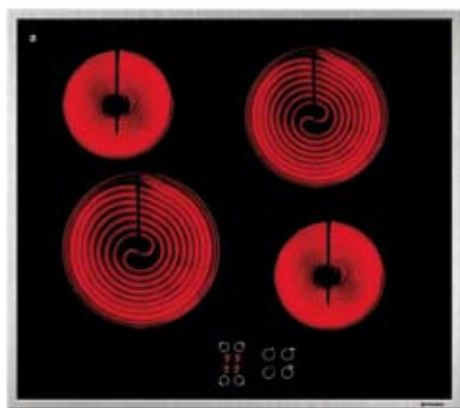

**030025202**

4 Ceramic Hi - Light Hobs:

- Ø145mm / 1200W
- Ø180mm / 1800W
- Ø210mm / 2100W
- Ø145mm / 1200W

Dimensions: 580 x 510mm

Touch controls

9 Function levels

Safety lock

Residual heat indicator

Timer

Inox frame

Ar. Number

### Hob 58HL 434 Touch Frameless

**030029201**

independent

**new product!**

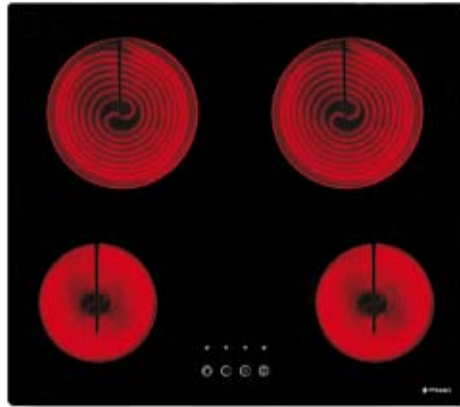

**frameless**

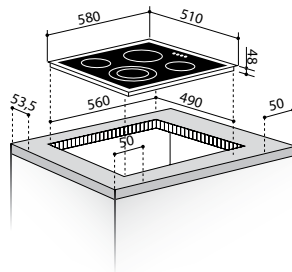
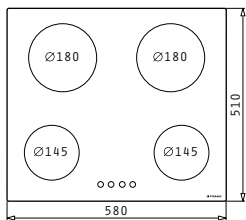

4 Ceramic Hi - Light Hobs:

	Ø180mm / 1800W
	Ø180mm / 1800W
	Ø145mm / 1200W
	Ø145mm / 1200W

- Dimensions: 580 x 510mm
- Touch controls
- 9 Function levels
- Safety lock
- Residual heat indicator
- Timer
- Rapid heating

Ar. Number

### Hob 29HL 231 Touch Frameless

**030053401**

independent

**new product!**



**frameless**

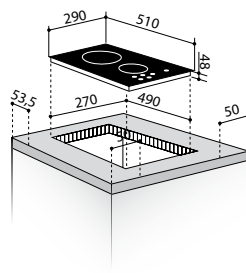
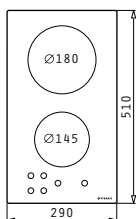

2 Ceramic Hi - Light Hobs:

	Ø180mm / 1800W
	Ø145mm / 1200W

- Dimensions: 290 x 510mm
- Touch controls
- 9 Function levels
- Safety lock
- Residual heat indicator
- Rapid heating
- Overflow safety device

Hob 58HL 600 Plus

**030027302**

combined

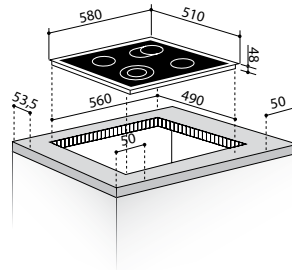
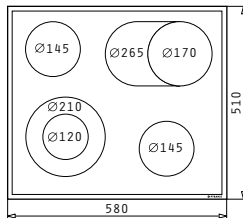
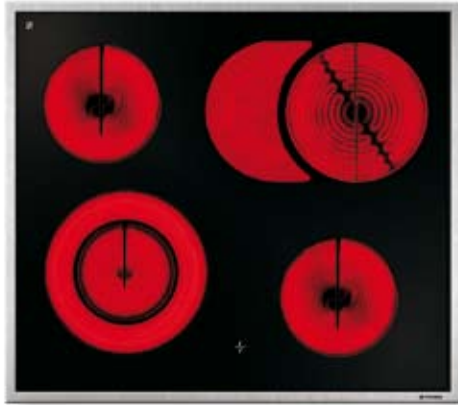

◀58▶ 7 H

6 Ceramic Hi - Light Hobs:

-  Ø145mm / 1200W
-  Ø170 / 265mm, 1400 / 2200W
-  Ø120 / 210mm, 700 / 2100W
-  Ø145mm / 1200W

Dimensions: 580 x 510mm

7 Function levels

Residual heat indicator

Inox frame

Hob 58HL 601 Plus

**030027402**

combined

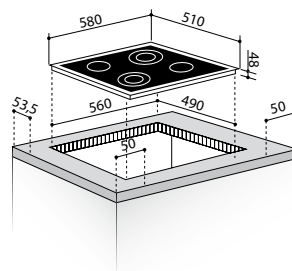
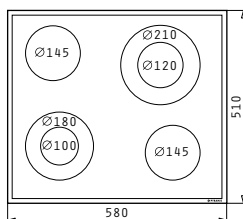
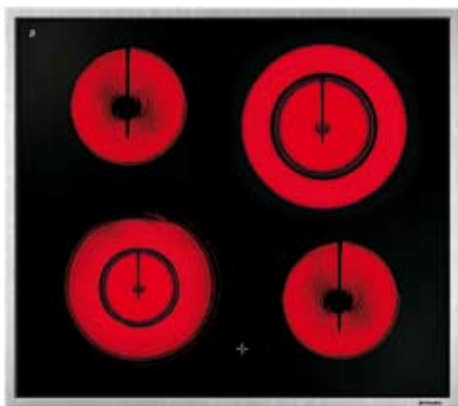

◀58▶ 7 H ☕

6 Ceramic Hi - Light Hobs:

-  Ø145mm / 1200W
-  Ø120 / 210mm, 700 / 2100W
-  Ø100 / 180mm, 600 / 1700W
-  Ø145mm / 1200W

Dimensions: 580 x 510mm

7 Function levels

Residual heat indicator

Inox frame

Coffee pot hob 100mm

Ar. Number

### Hob 58HL 400 Plus

**030027502**

combined

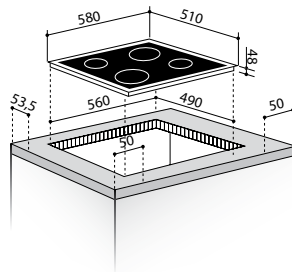
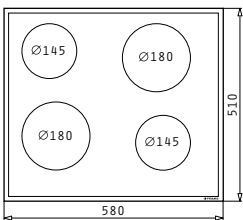
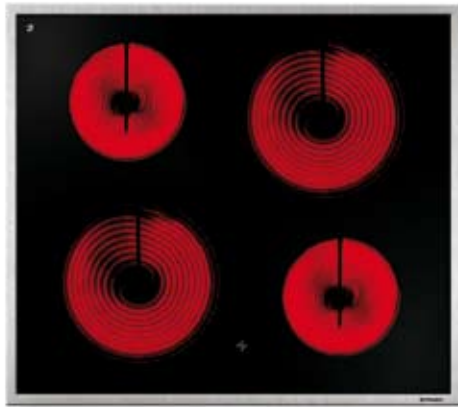

58 7 H

- 4 Ceramic Hi - Light Hobs:
- Ø180mm / 1800W
  - Ø145mm / 1200W
  - Ø180mm / 1800W
  - Ø145mm / 1200W

- Dimensions: 580 x 510mm
- 7 Function levels
- Residual heat indicator
- Inox frame

### Gas Hob & Ceramic (2+2)

Ar. Number

**030055101**

independent

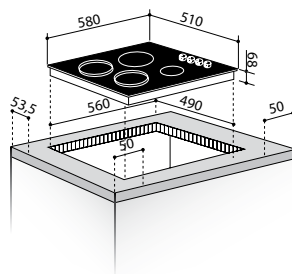
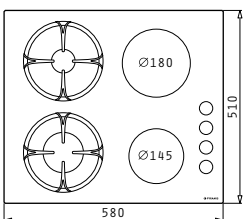
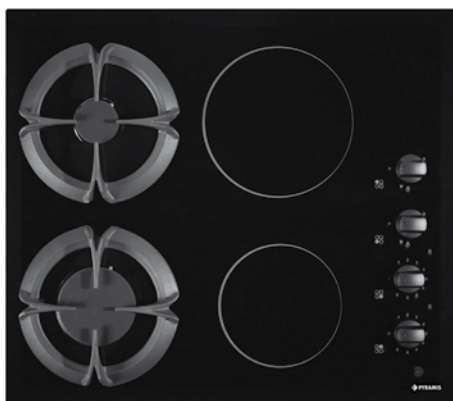

58 Gas Ceramic H H

- 2 Gas & 2 Ceramic Hi - Light Hobs:
- 1000W
  - Ø180mm / 1800W
  - 3000W
  - Ø145mm / 1200W

- Dimensions: 580 x 510mm
- Ceramic panel
- 6 Function levels
- Residual heat indicator
- Automatic ignition (in the knobs)
- Accessories set for gas bottle adaption
- Cast iron pan support

Ovens

Gas Hob 58KS 437 Glass

**030050501**

independent

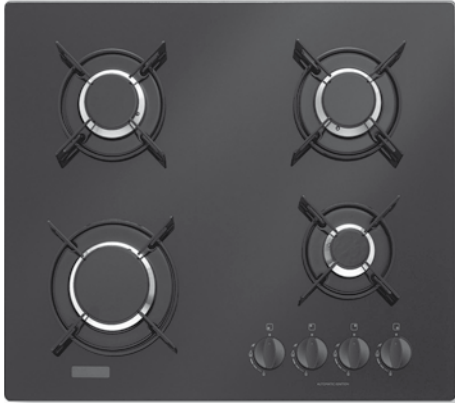

4 Gas Hobs:

1650W

1650W

3000W

1000W

Dimensions: 580 x 510mm

Glass panel

Extra safety device

Accessories set for gas bottle adaption

Automatic ignition (in the knobs)

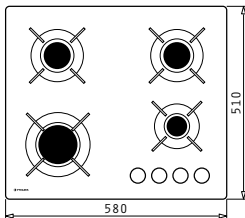

Gas Hob 68KF 531 Inox

**030050801**

independent



4 Gas Hobs:

3000W

1650W

1650W

1000W

4250W (WOK)

Dimensions: 688 x 510mm

Inox panel

Extra safety device

Accessories set for gas bottle adaption

Automatic ignition (in the knobs)

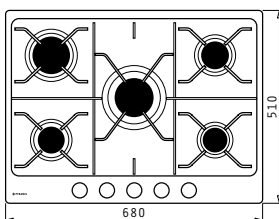

Ar. Number

Gas Hob 60CS Inox

**03005201**

independent



4 Gas Hobs:	
	1750W
	1750W
	3000W
	1000W

- Dimensions: 585 x 500mm
- Inox panel
- Extra safety device
- Accessories set for gas bottle adaption
- Automatic ignition (in the knobs)

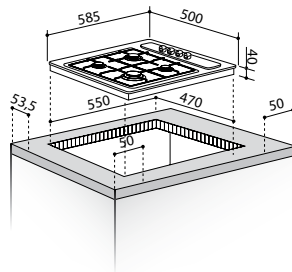
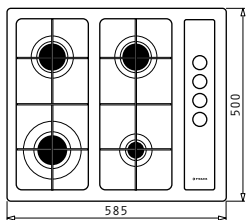

Ar. Number

Gas Hob 30 Inox

**03005301**

independent

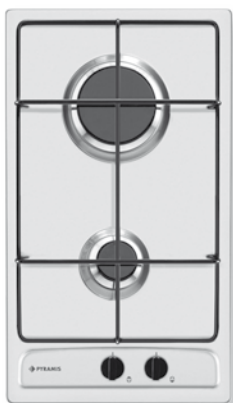

2 Gas Hobs:	
	3000W
	1000W

- Dimensions: 300 x 510mm
- Inox panel
- Extra safety device
- Accessories set for gas bottle adaption
- Automatic ignition (in the knobs)

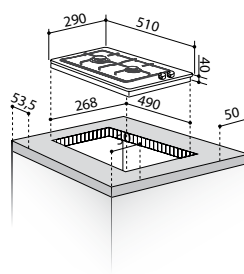
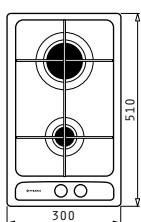

Hobs



**INDEPENDENT**

**Hob 58 Induction 432 Touch Beveled**

030051901



Dimensions: 580x510mm  
9 Function levels  
Timer

**Hob 58HL 633 Touch Beveled Slider**

030029001



Dimensions: 580x510mm  
9 Function levels  
Timer

**Hob 58HL 632 Touch Beveled**

030025301



Dimensions: 580x510mm  
9 Function levels  
Timer

**Hob 77HL 630 Touch**

030025002



Dimensions: 770x510mm  
9 Function levels  
Timer

**Hob 58HL 530 Touch**

030029101



Dimensions: 580x510mm  
9 Function levels  
Timer

**Hob 58HL 430 Touch**

030025202



Dimensions: 580x510mm  
9 Function levels  
Timer

**Hob 58HL 434 Frameless**

030029201



Dimensions: 580x510mm  
9 Function levels  
Timer  
Rapid heating

**Hob 29HL 231 Frameless**

030053401



Dimensions: 290x510mm  
9 Function levels  
Overflow safety device  
Rapid heating

**COMBINED**

**Hob 58HL 600 Plus**

030027302



Dimensions: 580x510mm  
7 Function levels

**Hob 58HL 601 Plus**

030027402



Dimensions: 580x510mm  
7 Function levels  
Coffee pot hob

**Hob 58HL 400 Plus**

030027502



Dimensions: 580x510mm  
7 Function levels

**GAS**

**Gas Hob & Ceramic (2+2)**

030055101

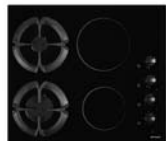

Dimensions: 580x510mm  
6 Function levels  
Extra safety device

**Gas Hob 58KS 437 Glass**

030050501



Dimensions: 580x510mm  
Extra safety device  
Inox panel

**Gas Hob 68KF 531 Inox**

030050801

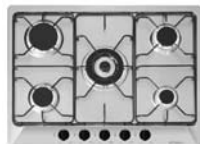

Dimensions: 680x500mm  
Extra safety device  
Inox panel

**Gas Hob 60CS Inox**

030055201



Dimensions: 585x500mm  
Extra safety device  
Inox panel

**Gas Hob 30 Inox**

030055301



Dimensions: 300x510mm  
Extra safety device  
Inox panel

# Dishwashers

*The advanced technology and supreme effectiveness of Pyramis dishwashers ensures that every model delivers maximum performance using the minimum consumption levels.*

*Fully electronic and easy to use, Pyramis dishwashers feature up to 10 programs that will safely and responsibly clean glasses, plates and pans, whether they are lightly soiled or require more intensive cleaning.*



*Fully electronic and easy to use, PYRAMIS dishwashers feature up to 10 programs that will safely and responsibly clean glasses, plates and pans, whether they are lightly soiled or require more intensive cleaning.*

# Characteristics



### Basket with adjustable sections

The pull-out baskets are on telescopic runners, making them easy to use pull-out while firmly in place. Further adjustable glass and plate supports provide absolute flexibility when filing the dishwasher with plates and cookware.



### Multiple choice of detergent

All PYRAMIS dishwashers can accommodate all types of tablets or dust detergent for superior washing results.



### Aqua Stop System

This protects your machine from leakages of water or damages to the interior pipes. Especially necessary in built-in models in order to secure your kitchen from flooding.



### Upper basket adjustable in height

The upper basket can be adjusted in height, even when fully loaded, in order to accommodate larger plates or pans in the lower basket.

Energy	
Manufacturer	
Model	
More efficient	A
	B
	C
	D
	E
	F
Less efficient	G
Energy consumption kWh/cycle	
Washing performance	
Drying performance	
Capacity	
Water consumption	
Noise (dB (A) re 1pW)	
Further information is contained in product brochures	

### Energy efficiency class A

For better energy and cost efficiency.

# Program Functions



### Rinse

Pans and dishes requiring rinsing and drying.



### Delicate

Dishes or glasses that require standard cleaning.



### Bio

Dishes that require standard cleaning.



### Normal

Normally dirty dishes, including dried-on residues.



### Super

Very dirty pans and dishes, even dried-on dirt.



### Pre-wash

Pans and dishes that require extra washing.



### Quick

Dishes with light dirt.



### Eco (\*) EN 50242

Dishes with normal dirt, washed immediately after use.



### Daily

Dishes with normal dirt, washed immediately after use.



### Intensive

Normally soiled pans and dishes, including dried-on residues.

Dishwasher DWA 60FI

**033000102**

fully integrated

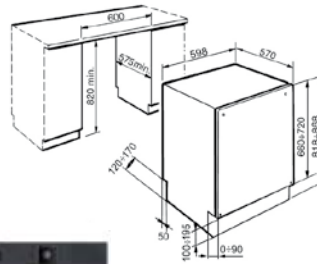

Dimensions: **60cm**

Capacity: **12 Place settings**

Panel colour: **black**

Noise level: **50dB**

Program temperatures: **45°-55°-65°-70°**

Program delay electronic timer: **9 hours**

Full Aqua Stop System

Energy efficiency class **A**

Washing efficiency class **A**

Drying efficiency class **A**

Operation switch: **Electronic**

Program indication: **Electronic**

**Number of programs: 10**

Additional programs button

On/Off function light

Rinsing light

Salt light

Inox filter

Water softener system

Steam protection

Dishwasher DWB 45FI

**033000202**

fully integrated

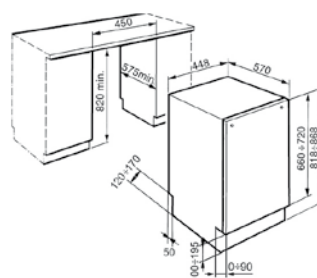

Dimensions: **45cm**

Capacity: **10 Place settings**

Panel colour: **black**

Noise level: **50dB**

Program temperatures: **45°-55°-65°-70°**

Program delay electronic timer: **9 hours**

Full Aqua Stop System

Energy efficiency class **A**

Washing efficiency class **A**

Drying efficiency class **A**

Operation switch: **Electronic**

Program indication: **Electronic**

**Number of programs: 10**

Additional programs button

On/Off function light

Rinsing light

Salt light

Inox filter

Water softener system

Steam protection

Ar. Number

Dishwasher DWD 60SI

**033000402**

semi integrated

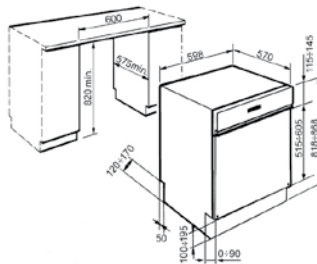

Dimensions: **60cm**

Capacity: **12 Place settings**

Panel colour: **inox**

Noise level: **50dB**

Program temperatures: **38°-45°-55°-65°-70°**

Full Aqua Stop System

Energy efficiency class **A**

Washing efficiency class **A**

Drying efficiency class **A**

Operation switch: **Electronic**

Number of programs: **5**

On/Off function light

Salt light

Inox filter

Water softener system

Steam protection

Ar. Number

Dishwasher DWC 45SI

**033000302**

semi integrated

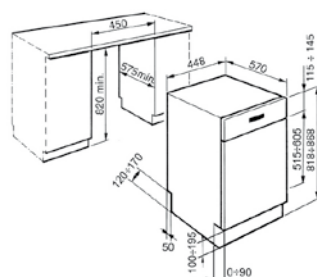

Dimensions: **45cm**

Capacity: **10 αεβίτσια**

Panel colour: **inox**

Noise level: **50dB**

Program temperatures: **38°-45°-55°-65°-70°**

Full Aqua Stop System

Energy efficiency class **A**

Washing efficiency class **A**

Drying efficiency class **A**

Operation switch: **Electronic**

Number of programs: **8**

On/Off function light

Salt light

Inox filter

Water softener system

Steam protection

# Freezers - Refrigerators

*Pyramis Refrigerators define elegance and technological advancement in the kitchen. With absolute respect to the environment, they offer superior cooling and freezing performance while they respond immaculately to the demands of the contemporary way of living.*

*Their stainless steel surfaces, enlarged capacities and lowest energy consumption are only some of their attributes that indicate their excellent quality, ergonomic functionality and modern design.*

## Functions

### **Freezer and refrigerator thermostats**

*The temperature inside the freezer and the refrigerator compartments is very easy to control simply by adjusting the relevant thermostat at the desired level from 1-5. For the most efficient function of the fridge it is suggested to use levels 2-4 according to seasonal variations and your requirements.*

### **No Frost**

*NO FROST technology saves time as you never need to manually defrost your fridge. Defrosting takes place automatically through the constant circulation of cold air, inside the freezer and the refrigerator compartment. In this way the humidity is kept in the ideal level for food preservation.*



# Characteristics

## Climatic Class

From Subnormal (100-320 F) to Tropical (180-320 F). All models provide the appropriate class for Continental or standard Northern climates. Selected models are equipped with a wider range of classes, covering a broader range of temperatures.

## Quality standards

All models are provided with steel panels and are electrostatically painted to remain unaltered. Insulation materials and removable shelves provide maximum and flexible storage space.

## Odor and humidity control filter

It keeps unpleasant odors from spreading inside the refrigerator while it keeps the humidity in the ideal level.

## Standard Characteristics

Accessories are provided as standard for all models: a kit for adjusting the door opening, hinges, food containers, spatula and ice box.

## Stainless Steel Door

All PYRAMIS refrigerators have stainless steel doors which offer great aesthetics and long-term durability. The stainless steel doors are anti-spot treated to ensure they remain stainless during everyday use.

## Environmentally safe

The coolant used in PYRAMIS refrigerators is isobutane (R 600a). The refrigerant gas includes no harmful chemicals and is free of CFC.

## Energy Efficiency Class A & A+

All PYRAMIS cooling products are A or A+ rated for energy according to European Union directives.

## Silent function

All PYRAMIS refrigerators have a maximum noise level of 44db, which ensures your kitchen is always peaceful.



## Freezer and Refrigerator thermostat

It is possible to manually adjust the inner temperature of the refrigerator and freezer compartments according to your preference and needs.

## Icematic

This function allows you to have ready-made ice-cubes, simply by emptying the iceboxes into the special drawer with a rotational movement.

## Compartment 0° C

This compartment ensures the temperature remains constant at 0°C, for perfect preservation of meat, fish and other sensitive food.



## Vegetable drawer

For easy and effective storage of fresh fruit and vegetables.

## Bottle holder

A practical solution to keep your bottles from sliding when opening or closing the refrigerator's door.

## Function light indicators

They confirm the effective function of the cooling product.

**Energy efficiency class A & A+**  
For better energy and cost efficiency.



## Electronic display

For easier setting and observing, the ideal temperature inside the refrigerator, in order to make sure that your food is freshly preserved for longer time.



## Stainless Steel handles

They add to the style and aesthetics of the refrigerator while they offer immaculate resistance and stability through time.



Free Standing Freezer Refrigerator FSH 187

**031001301**



**A+**  
**NO FROST**

- Dimensions: **187x70x72cm**
- Inox door & inox frame with "antispot" treatment
- 3 adjustable tempered glass shelves
- 3 vegetables drawers
- Capacity: **357 lt**
- Refrigerator: **260 lt**
- Freezer: **97 lt**
- Energy efficiency class: **A+**  
(25% less power consumption than class A)
- Energy consumption: **0,94 kW/ 24h**
- Extended climatic class: **SN-T**  
(subnormal 10° - tropical 43°)
- Noise level: **42dB**
- Electronic display
- Multiflow cooling system
- Reversible door

Free Standing Freezer Refrigerator FSG 185

**031001001**



**A**  
**NO FROST**



- Dimensions: **185x60x65cm**
- Inox door & with "antispot" treatment
- 3 Adjustable tempered glass shelves
- 2 Vegetables drawers
- Capacity: **322 lt**
- Refrigerator: **231 lt**
- Freezer: **91 lt**
- Energy efficiency class: **A**
- Energy consumption: **1,05 kW/ 24h**
- Climatic class: **Normal**
- Noise level: **44dB**
- 4 Star rating
- Automatic defrosting
- Multiflow cooling system
- Reversible door

Ar. Number

Free Double Door Refrigerator FSF 182

**031000901**



- Dimensions: **182x70x76cm**
- Inox door with "antispot" treatment
- 3 Adjustable tempered glass shelves
- 2 Vegetables drawers
- Capacity: **485 lt**
- Refrigerator: **374 lt**
- Freezer: **111 lt**
- Energy efficiency class: A
- Energy consumption: 1,31 kW/ 24h
- Climatic class: Tropical
- Noise level: 44dB
- 4 Star rating
- Automatic defrosting
- Fast freezing compartment
- 0° C compartments
- Humidity & odor control filter
- Multiflow cooling system
- Icematic
- Reversible door

Ar. Number

Free Standing Freezer Refrigerator FSE 200

**031000701**



- Dimensions: **200x60x60cm**
- Inox door with "antispot" treatment
- 3 Adjustable tempered glass shelves
- 2 Vegetables drawers
- Capacity: **338 lt**
- Refrigerator: **224 lt**
- Freezer: **114 lt**
- Energy efficiency class: A
- Energy consumption: 1 kW/ 24h
- Climatic class: Normal
- Noise level: 42dB
- Function light indicator
- 4 Star rating
- Automatic refrigerator defrosting
- Multiflow cooling system
- Reversible door

Built-In Refrigerator-Freezer BBI 177

**03100801**

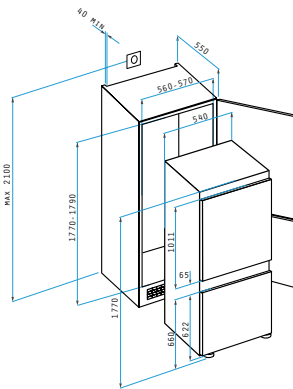

Dimensions: **177x54x55cm**

3 Adjustable tempered glass shelves

2 Vegetables drawers

Capacity: **264 lt**

Refrigerator: **189 lt**

Freezer: **75 lt**

Energy efficiency class: **A**

Energy consumption: **0,86 kW/ 24h**

Climatic class: **Normal**

Noise level: **41dB**

Temperature rise warning

4 Star rating

Automatic refrigerator defrosting

Multiflow cooling system

Reversible door

Mini Fridge FSI 84

**031001101**



Dimensions: **84x54x60cm**

3 Adjustable shelves

1 Vegetables drawer

Capacity: **117 lt**

Refrigerator: **105 lt**

Freezer: **12 lt**

Energy efficiency class: **A**

Energy consumption: **0,60 kW/ 24h**

Climatic class: **Normal**

Noise level: **41dB**

4 Star rating

Automatic refrigerator defrosting

Reversible door

**Free Standing Freezer Refrigerator  
FSH 187**

031001301



Dimensions: 187x70x72cm  
Capacity: 357lt

**Free Standing Freezer Refrigerator  
FSG 185 NO FROST**

031001001



Dimensions: 85x60x65cm  
Capacity: 322lt

**Free Double Door Refrigerator  
FSF 182 NO FROST**

031000901



Dimensions: 182x70x76cm  
Capacity: 485lt

**Free Standing Freezer Refrigerator  
FSE 200**

031000701



Dimensions: 200x60x60cm  
Capacity: 338lt

**Built-In Refrigerator-Freezer  
BBI 177**

031000801



Dimensions: 177x54x55cm  
Capacity: 264lt

**Mini Fridge  
FSI 84**

031001101



Dimensions: 84x54x60cm  
Capacity: 117lt

# Minikitchens-Pantries

Pyramis Minikitchens are compact kitchen units that provide all the advantages of a fully integrated and practical kitchen; just on a smaller scale. They offer the ideal solution for offices, holiday homes, dormitories, rented rooms and studio apartments.

Pyramis Minikitchens incorporate a PYRAMIS 18/10 stainless steel sink, built-in hobs, a refrigerator with a 4\* freezer and a wooden or metallic storage cabinet. They are designed for absolute space effectiveness and are made using quality materials with a CE certification.

## Minikitchens



### Switches

Very easy to use and to clean.



### Hobs

The PYRAMIS Minikitchen is offered with electric, ceramic or gas hobs.



### Fridge-Freezer

A quality 4 star refrigerator at 220V, with 50Hz frequency and 140 litre capacity. It has adjustable shelves and automatic defrost in the refrigerator compartment.



### Pantry

High tech 18/10 stainless steel sink, with bowl and a drainer and 2 hobs.

PANTRY 1B 1D WITH 2 UNEQUAL EL. HOBS 100X60X5,5cm



Pantry Dimensions: 1000 x 600 x 55mm  
 Bowl Dimensions: 340 x 400 x 150mm  
 Minimum Base Unit: 45cm

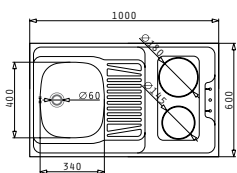

Finish	Ar. Number	Bowl Position	Waste	Packaging
SMOOTH	140113903	Reversible	Ø60mm	Sleeve

**Built-In Hobs**

- 1 Rapid cooking plate 145mm, 1500W
- 1 Normal cooking plate 180mm, 1500W
- Ready to plug in
- Silicon safety cable
- Function light indicator
- 2 Switches of 7 levels

**Accessories**



**4 Sides Down**



**Suitable Waste Fittings**



**Proposed Tap**

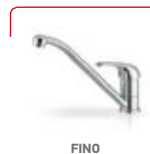

PANTRY 1B 1D WITH 2 UNEQUAL EL. HOBS 120X60X5,5cm



Pantry Dimensions: 1200 x 600 x 55mm  
 Bowl Dimensions: 340 x 400 x 150mm  
 Minimum Base Unit: 45cm

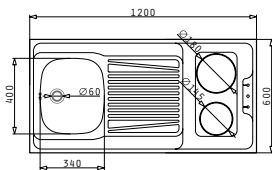

Finish	Ar. Number	Bowl Position	Waste	Packaging
SMOOTH	140114103	Reversible	Ø60mm	Sleeve

**Packaging includes:** Waste valve

**Built-In Hobs**

- 1 Rapid cooking plate 145mm, 1500W
- 1 Normal cooking plate 180mm, 1500W
- Ready to plug in
- Silicon safety cable
- Function light indicator
- 2 Switches of 7 levels

**Accessories**



**4 Sides Down**



**Included Valve**



**Suitable Siphon**

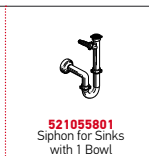

**Proposed Tap**



PANTRY 1B 1D WITH 2 UNEQUAL CER. HOBS 100X60X5,5cm



Pantry Dimensions: 1000 x 600 x 55mm  
Bowl Dimensions: 340 x 400 x 150mm  
Minimum Base Unit: 45cm

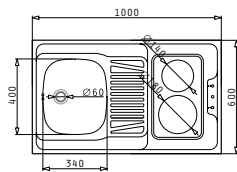

Finish	Ar. Number	Bowl Position	Waste	Packaging
SMOOTH	140109101	Reversible	Ø60mm	Sleeve

**Built-In Hobs**

- 1 Ceramic (2900W - Total Power)
- 1 Rapid Cooking Plate 140mm, 1200W, 230V
- 1 Rapid Cooking Plate 180mm, 1700W, 230V
- Ready to plug in
- Silicon Safety Cable
- Thermostat on both plates
- Function Light Indicator
- 2 Switches of 7 Levels

**Accessories**



**4 Sides Down**



**Suitable Waste Fittings**



**Proposed Tap**



PANTRY 1B 1D WITH 2 UNEQUAL CER. HOBS 120X60X5,5cm



Pantry Dimensions: 1200 x 600 x 55mm  
Bowl Dimensions: 340 x 400 x 150mm  
Minimum Base Unit: 45cm

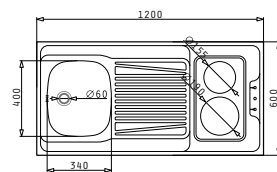

Finish	Ar. Number	Bowl Position	Waste	Packaging
SMOOTH	140109401	Reversible	Ø60mm	Sleeve

**Packaging includes:** Waste valve

**Built-In Hobs**

- 1 Ceramic (2900W - Total Power)
- 1 Rapid Cooking Plate 140mm, 1200W, 230V
- 1 Rapid Cooking Plate 180mm, 1700W, 230V
- Ready to plug in
- Silicon Safety Cable
- Thermostat on both plates
- Function Light Indicator
- 2 Switches of 7 Levels

**Accessories**



**4 Sides Down**



**Included Valve**



**Suitable Siphon**



**Proposed Tap**



PANTRY 1B 1D WITH 2 EQUAL GAS HOBS 100X60X5,5cm



Pantry Dimensions: 1000 x 600 x 55mm  
 Bowl Dimensions: 340 x 400 x 150mm  
 Minimum Base Unit: 45cm

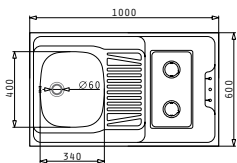

Finish	Ar. Number	Bowl Position	Waste	Packaging
SMOOTH	<b>100109201</b> Gas Hobs Not Included	Reversible	Ø60mm	Sleeve
SMOOTH	<b>142200501</b> Gas Hobs Included	Reversible	Ø60mm	Sleeve

Accessories



4 Sides Down



Suitable Waste Fittings

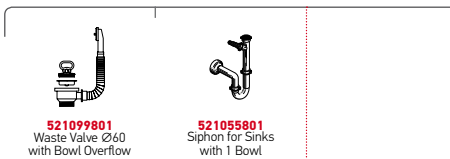

Proposed Tap



PANTRY 1B 1D WITH 2 EQUAL GAS HOBS 120X60X5,5cm



Pantry Dimensions: 1200 x 600 x 55mm  
 Bowl Dimensions: 340 x 400 x 150mm  
 Minimum Base Unit: 45cm

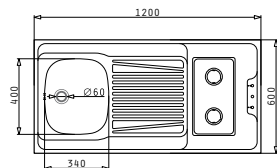

Finish	Ar. Number	Bowl Position	Waste	Packaging
SMOOTH	<b>100109501</b> Gas Hobs Not Included	Reversible	Ø60mm	Sleeve

Accessories



4 Sides Down



Suitable Waste Fittings

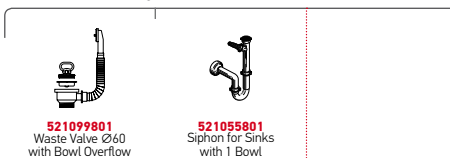

Proposed Tap

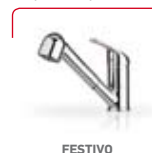



WOODEN MK 322 (100X60)

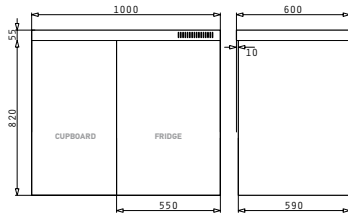
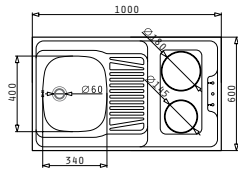

Bowl Position	Ar. Number	Tap Holes	Waste
Right Hand	<b>172004701</b>	0 Tap Holes	Ø60mm
Left Hand	<b>173004701</b>	0 Tap Holes	Ø60mm

**i** Packaging includes: Waste valve

Accessories



Proposed Tap



METALLIC MK 323 (100X60)

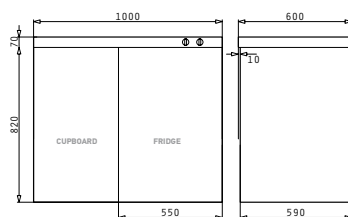
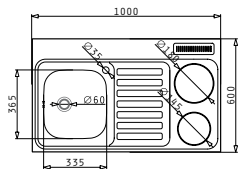

Bowl Position	Ar. Number	Tap Holes	Waste
Right Hand	<b>170002501</b>	1 Tap Hole	Ø60mm
Left Hand	<b>170002601</b>	1 Tap Hole	Ø60mm

**i** Packaging includes: Waste valve

Accessories

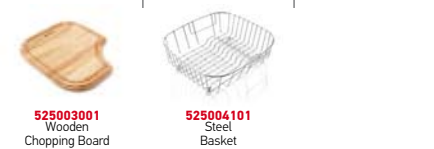

Proposed Tap



METALLIC MK 325 (120X60)



Bowl Position	Ar. Number	Tap Holes	Waste
Right Hand	<b>170002901</b>	1 Tap Hole	Ø60mm
Left Hand	<b>170003001</b>	1 Tap Hole	Ø60mm

**i** Packaging includes: Waste valve

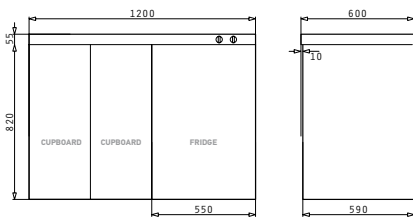
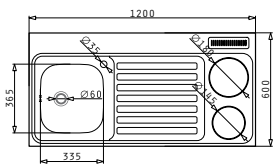

Accessories



**525003001**  
Wooden  
Chopping Board



**525004101**  
Steel  
Basket

Proposed Tap



FINO

SEE DESIGNS IN  
PAGE 254  
↓

ELEGANT / ELEGANT BOWLS	PACKAGING	PACKAGING TYPE	ITEMS PER PALLET	PALLET DIMENSIONS	PALLETS PER 20"/40" CONTAINER	PALLETS PER TRUCK
NIVEL (100X51) 1B 1D BLACK LH & RH	1 ITEM / WOODEN BOX	D	12	110X120	9/19	24
NIVEL (100X51) 1B 1D WHITE LH & RH	1 ITEM / WOODEN BOX	D	12	110X120	9/19	24
<b>CRYSTALON FLUSHMOUNT</b>						
CRYSTALON FM (100X52) 1B 1D BLACK LH & RH	1 ITEM / WOODEN BOX	D	12	110X120	9/19	24
CRYSTALON FM (80X53) 1B BL	1 ITEM / WOODEN BOX	D	12	110X120	9/19	24
<b>CRYSTALON</b>						
CRYSTALON (86X53) 1B 1D BLACK LH & RH	1 ITEM / WOODEN BOX	D	12	110X120	9/19	24
CRYSTALON (86X53) 1B 1D WHITE LH & RH	1 ITEM / WOODEN BOX	D	12	110X120	9/19	24
CRYSTALON (100X52) 1 1/2B 1D BLACK LH & RH	1 ITEM / WOODEN BOX	D	12	110X120	9/19	24
CRYSTALON (100X52) 1 1/2B 1D WHITE LH & RH	1 ITEM / WOODEN BOX	D	12	110X120	9/19	24
CRYSTALON (116X52) 2B 1D BLACK LH & RH	1 ITEM / WOODEN BOX	D	5	125X61	13/28	32
CRYSTALON (116X52) 2B 1D WHITE LH & RH	1 ITEM / WOODEN BOX	D	5	125X61	13/28	32
<b>MONDRIAN</b>						
MONDRIAN (100X53) 1B 1D	1 ITEM / WOODEN BOX	D	16	110X120	10/20	24
MONDRIAN (100X53) 1 1-2B 1D	1 ITEM / WOODEN BOX	D	16	110X120	10/20	24
MONDRIAN (116X53) 2B 1D	1 ITEM / WOODEN BOX	D	16	125X105	8/18	22
<b>STUDIO</b>						
STUDIO (86X50) 1B 1D LH & RH	1 ITEM / CARTON BOX	D	14	92X120	10/21	28
STUDIO (86X50) 2B	1 ITEM / CARTON BOX	D	14	92X120	10/21	28
STUDIO (100X50) 1 1/2B 1D LH & RH	1 ITEM / CARTON BOX	D	14	110X120	9/19	24
STUDIO (116X50) 2B 1D LH & RH	1 ITEM / CARTON BOX	D	14	112X125	9/19	24
<b>PELLA</b>						
PELLA (60,5X52) 1 1/2B LH & RH	1 ITEM / CARTON BOX	D	16	70X124	13/27	31
PELLA (57X52) 1B	1 ITEM / CARTON BOX	D	16	70X124	13/27	31
<b>ISTROS</b>						
ISTROS (40X40) 1B	1 ITEM / CARTON BOX	D	32	110X120	9/19	24
ISTROS (50X40) 1B	1 ITEM / CARTON BOX	D	32	120X120	4/9	22
ISTROS (74X40) 1B	1 ITEM / CARTON BOX	D	16	92X120	10/21	28
<b>ASTRIS</b>						
ASTRIS (17X40) 1B	1 ITEM / CARTON BOX	D	54	85X110	12/26	30
ASTRIS (34X40) 1B	1 ITEM / CARTON BOX	D	32	95X106	12/24	28
ASTRIS (40X40) 1B	1 ITEM / CARTON BOX	D	32	110X106	10/22	24
ASTRIS (45X40) 1B	1 ITEM / CARTON BOX	D	32	110X120	9/19	24
ASTRIS (50X40) 1B	1 ITEM / CARTON BOX	D	32	130X106	8/18	22
ASTRIS (74X40) 1B	1 ITEM / CARTON BOX	D	16	85X110	12/26	30
ASTRIS (57,5X44) 2B LH & RH	1 ITEM / CARTON BOX	D	16	65X106	16/33	40
ASTRIS (74,5,5X44) 2B	1 ITEM / CARTON BOX	D	16	85X110	12/26	30
ASTRIS (86,5,5X44) 2B	1 ITEM / CARTON BOX	D	16	95X106	12/24	28
<b>LUME</b>						
LUME (17X40) 1B	1 ITEM / CARTON BOX	D	54	85X110	12/26	30
LUME (34X40) 1B	1 ITEM / CARTON BOX	D	32	95X106	12/24	28
LUME (40X40) 1B	1 ITEM / CARTON BOX	D	32	110X106	10/22	24
LUME (45X40) 1B	1 ITEM / CARTON BOX	D	32	110X120	9/19	24
LUME (50X40) 1B	1 ITEM / CARTON BOX	D	32	130X106	8/18	22
LUME (70X40) 1B	1 ITEM / CARTON BOX	D	16	85X110	12/26	30
LUME (60X46) 1 1/2B LH & RH	1 ITEM / CARTON BOX	D	18	65X106	16/33	40
LUME (77X46) 2B	1 ITEM / CARTON BOX	D	18	85X110	12/26	30
<b>TETRAGON</b>						
TETRAGON (17X40) 1B	1 ITEM / CARTON BOX	D	54	85X110	12/26	30
TETRAGON (34X40) 1B	1 ITEM / CARTON BOX	D	32	95X106	12/24	28
TETRAGON (40X40) 1B	1 ITEM / CARTON BOX	D	32	110X106	10/22	24
TETRAGON (45X40) 1B	1 ITEM / CARTON BOX	D	32	120X110	9/19	24
TETRAGON (50X40) 1B	1 ITEM / CARTON BOX	D	32	130X106	8/18	22
TETRAGON (55X40) 1D	1 ITEM / CARTON BOX	D	32	70X110	16/33	39
TETRAGON (57,5X44) 2B LH & RH	1 ITEM / CARTON BOX	D	14	65X106	16/33	40
TETRAGON (74,5,5X44) 2B	1 ITEM / CARTON BOX	D	14	85X110	12/26	30
TETRAGON (86,5,5X44) 2B	1 ITEM / CARTON BOX	D	14	95X106	12/24	28

SEE DESIGNS IN  
PAGE 254  
↓

PREMIUM / CLASSIC	PACKAGING	PACKAGING TYPE	ITEMS PER PALLET	PALLET DIMENSIONS	PALLETS PER 20"/40" CONTAINER	PALLETS PER TRUCK
<b>ATHENA</b>						
ATHENA (79X50) 1B 1D	1 ITEM / SLEEVE	A	100	85X110	12/26	30
ATHENA (79X50) 2B	1 ITEM / SLEEVE	A	100	85X110	12/26	30
ATHENA (86X50) 1B 1D	1 ITEM / SLEEVE	A	100	92X120	10/21	28
ATHENA (86X50) 2B	1 ITEM / SLEEVE	A	100	92X120	10/21	28
ATHENA (100X50) 1 1/2B 1D	1 ITEM / SLEEVE	A	100	110X106	10/20	24
ATHENA (116X50) 2B 1D	1 ITEM / SLEEVE	A	100	110X120	9/20	24
<b>DIONE</b>						
DIONE (59X46) 1 1/2B UM REV	1 ITEM / CARTON BOX	D	16	65X106	16/33	40
DIONE (77X46) 2B UM	1 ITEM / CARTON BOX	D	20	85X110	12/26	30
DIONE (65X40) 1 1/2B UM LH & RH	1 ITEM / CARTON BOX	D	20	75X106	14/30	36
DIONE (84X46) 2B UM LH & RH	1 ITEM / CARTON BOX	D	18	92X100	12/24	28
<b>AMALTIA</b>						
AMALTIA (62X50) 1 1/B	1 ITEM / SLEEVE	A	100	70X110	16/33	39
AMALTIA (79X50) 1B 1D	1 ITEM / SLEEVE	A	100	85X110	12/26	30
AMALTIA (79X50) 2B	1 ITEM / SLEEVE	A	100	85X110	12/26	30
AMALTIA (86X50) 1B 1D	1 ITEM / SLEEVE	A	100	92X120	10/21	28
AMALTIA (86X50) 2B	1 ITEM / SLEEVE	A	100	92X120	10/21	28
AMALTIA (100X50) 1 1/2B 1D	1 ITEM / SLEEVE	A	100	110X106	10/20	24
AMALTIA (116X50) 2B 1D	1 ITEM / SLEEVE	A	100	110X120	9/20	24
<b>AMALTIA PLUS</b>						
AMALTIA PLUS (86X50) 2B	1 ITEM / SLEEVE	A	100	92X120	10/21	28
AMALTIA PLUS (100X50) 1B 1D	1 ITEM / SLEEVE	A	100	106X110	10/20	24
AMALTIA PLUS (116X50) 2B 1D LH & RH	1 ITEM / SLEEVE	A	100	110X120	9/20	24
<b>ARIADNE</b>						
ARIADNE (79X50) 1B 1D	1 ITEM / SLEEVE	A	100	85X110	12/26	30
ARIADNE (86X50) 1B 1D	1 ITEM / SLEEVE	A	100	92X120	10/21	28
ARIADNE (100X50) 1 1/2B 1D	1 ITEM / SLEEVE	A	100	110X106	10/20	24
ARIADNE (116X50) 2B 1D	1 ITEM / SLEEVE	A	100	110X120	9/20	24
<b>TITAN</b>						
TITAN 1B	1 ITEM / SLEEVE	A	80	92X120	10/21	28
TITAN 1B 1D	1 ITEM / SLEEVE	A	80	110X120	9/20	24
<b>CELESTE</b>						
CELESTE LH & RH	1 ITEM / CARTON BOX	D	10	120X100	9/20	26
<b>SPACE</b>						
SPACE MINI 1B 1D	1 ITEM / SLEEVE	A	100	85/110	12/26	30
SPACE MINI 1 1/2B 1D	1 ITEM / SLEEVE	A	100	100X106	10/22	26
SPACE MINI 2 1/2B	1 ITEM / SLEEVE	A	100	100X106	10/22	26
SPACE PLUS 1B	1 ITEM / SLEEVE	A	100	65X106	16/33	40
SPACE PLUS 1B 1D	1 ITEM / SLEEVE	A	100	100X106	10/22	26
SPACE PLUS 2B	1 ITEM / SLEEVE	A	100	100X106	10/22	26
<b>JUMBO</b>						
JUMBO 1B 1D	1 ITEM / SLEEVE	A	100	100X106	10/22	26
JUMBO 1 1/2B 1D	1 ITEM / SLEEVE	A	100	100X106	10/22	26
JUMBO TWIN 2B	1 ITEM / SLEEVE	A	100	100X106	10/22	26
<b>DIMITRA</b>						
DIMITRA LH & RH	1 ITEM / SLEEVE	A	100	100X106	10/22	26
<b>CORNER</b>						
MEDUSA CORNER 1B 2D	1 ITEM / SLEEVE	A	100	110X106	10/20	24
<b>IRIS</b>						
IRIS (16,5X29)	16 ITEMS / CARTON BOX	C	256	92X92	12/24	28
IRIS (24X33)	10 ITEMS / CARTON BOX	C	160	92X92	12/24	28
IRIS (17X40)	16 ITEMS / CARTON BOX	C	256	92X92	12/24	28
IRIS (Ø38,5X15)	10 ITEMS / CARTON BOX	C	160	92X92	12/24	28
IRIS (34X40)	8 ITEMS / CARTON BOX	C	128	92X92	12/24	28
IRIS (40X40)	8 ITEMS / CARTON BOX	C	128	92X92	12/24	28
IRIS (45X40)	5 ITEMS / CARTON BOX	C	80	100X100	10/22	26
IRIS (50X40)	4 ITEMS / CARTON BOX	C	64	92X92	12/24	28

SEE DESIGNS IN  
PAGE 254  
↓

ESSENTIAL / TOR ESSENTIAL	PACKAGING	PACKAGING TYPE	ITEMS PER PALLET	PALLET DIMENSIONS	PALLETS PER 20"/40" CONTAINER	PALLETS PER TRUCK
<b>SPARTA</b>						
SPARTA (62X50) 1B 1D	1 ITEM / SLEEVE	A	100	70X110	14/32	38
SPARTA (62X50) 1 1/2B	1 ITEM / SLEEVE	A	100	70X110	14/32	38
SPARTA (79X50) 1B 1D	1 ITEM / SLEEVE	A	100	85X110	12/26	30
SPARTA (79X50) 2B	1 ITEM / SLEEVE	A	100	85X110	12/26	30
SPARTA (86X50) 1B 1D	1 ITEM / SLEEVE	A	100	92X120	10/21	28
SPARTA (86X50) 2B	1 ITEM / SLEEVE	A	100	92X120	10/21	28
SPARTA (100X50) 1 1/2B 1D	1 ITEM / SLEEVE	A	100	110X106	10/22	24
SPARTA (100X50) 1B 1D	1 ITEM / SLEEVE	A	100	110X106	10/22	24
SPARTA (116X50) 2B 1D	1 ITEM / SLEEVE	A	100	110X120	9/19	24
<b>VERA</b>						
VERA (86X50) 1B 1D	1 ITEM / SLEEVE	A	100	92X120	10/21	28
VERA (100X50) 1 1/2B 1D	1 ITEM / SLEEVE	A	100	110X106	10/22	24
VERA (116X50) 2B 1D	1 ITEM / SLEEVE	A	100	110X120	9/19	24
<b>SR</b>						
SR MINI	1 ITEM / SLEEVE	A	180	80X120	14/28	34
SR TWIG 1B 1D	1 ITEM / SLEEVE	A	180	90X120	12/24	28
SR TWIG 2B	1 ITEM / SLEEVE	A	180	90X120	12/24	28
<b>BASIC</b>						
E33	1 ITEM / SLEEVE	B	344	98X120	9/20	26
ET78	1 ITEM / SLEEVE	B	180	80X120	11/23	32
E78	1 ITEM / SLEEVE	B	180	80X120	11/23	32
CA1	1 ITEM / SLEEVE	B	180	90X120	9/20	26
ET33 FORK	1 ITEM / SLEEVE	B	180	90X120	9/20	26
E33/33	1 ITEM / SLEEVE	B	180	90X120	9/20	26
ET34	1 ITEM / SLEEVE	B	200	110X106	10/22	24
CRETA 1B 1D MARGARITA & FLAT	1 ITEM / SLEEVE	B	160	80X120	11/23	26
<b>BRITISH INSET</b>						
BS (94X49) 1B 1D REV	1 ITEM / SLEEVE	B	180	98X120	9/20	26
BS (94X49) 1B 1D LH & RH	1 ITEM / SLEEVE	B	180	98X120	9/20	26
BS (131X51) 1B 2D	1 ITEM / SLEEVE	A	50	120X120	4/9	22
<b>INSET BOWLS</b>						
KIBA	10 ITEMS / CARTON BOX	C	16	100X100	10/22	26
KIBA SQUARE	10 ITEMS / CARTON BOX	C	16	100X100	10/22	26
ATRIA	1 ITEM / SLEEVE	A	160	120X120	4/9	22
CR	10 ITEMS / CARTON BOX	C	16	92X92	10/24	28
CT	5 ITEMS / CARTON BOX	C	40	92X120	10/21	28
LANDRY / LAUNDRY WITH BRACKETS	1 ITEM / CARTON BOX	D	32	100X120	9/20	26
ROYAL	5 ITEMS / CARTON BOX	C	24	92X92	10/24	28
ROYAL MINI	5 ITEMS / CARTON BOX	C	36	85X110	12/26	30
<b>INTERNATIONAL</b>						
INTERNATIONAL (80X50) 1B 1D 4SD	1 ITEM / SLEEVE	A	100	80X106	14/28	34
INTERNATIONAL (80X50) 1B 1D 3SD	1 ITEM / SLEEVE	A	100	100X120	9/20	26
INTERNATIONAL (80X50) 2B 3SD	1 ITEM / SLEEVE	A	100	100X120	9/20	26
INTERNATIONAL (80X60) 1B 1D 4SD	1 ITEM / SLEEVE	A	100	80X120	11/23	33
INTERNATIONAL (80X60) 1B 1D 3SD	1 ITEM / SLEEVE	A	100	100X120	9/20	23
INTERNATIONAL (80X60) 2B 3SD	1 ITEM / SLEEVE	A	100	100X120	9/20	26
INTERNATIONAL (100X50) 1B 1D NARROW 3SD	1 ITEM / SLEEVE	A	100	100X120	9/20	26
INTERNATIONAL (100X60) 1B 1D 4SD	1 ITEM / SLEEVE	A	100	100X120	9/20	26
INTERNATIONAL (120X50) 2B 1D 4SD	1 ITEM / SLEEVE	A	100	100X120	9/20	26
INTERNATIONAL (120X60) 2B 1D 4SD	1 ITEM / SLEEVE	A	100	120X120	9/20	22
<b>BRITISH ONSET</b>						
BS 100X50 1B 1D LH & RH	1 ITEM / SLEEVE	A	100	100X120	9/20	26
BS 100X60 1B 1D LH & RH	1 ITEM / SLEEVE	A	100	120X120	4/9	22
<b>WASHBASINS</b>						
BOLERO / RAVEL	1 ITEM / CARTON BOX	D	52	100X120	9/20	26

SEE DESIGNS IN  
PAGE 254



PYRAGRANITE SINKS	PACKAGING	PACKAGING TYPE	CARTON BOXES	PALLET DIMENSIONS	PALLETS PER 20"/40" CONTAINER	PALLETS PER TRUCK
<b>PYRAGRANITE ALAZIA</b>						
ALAZIA (Ø51) 1B	1 ITEM / CARTON BOX	D	32	110X110X248	10/20	24
ALAZIA (79X50) 1B 1D	1 ITEM / CARTON BOX	D	16	85X110X248	12/26	30
ALAZIA (79X50) 2B	1 ITEM / CARTON BOX	D	16	85X110X248	12/26	30
ALAZIA (86X50) 1B 1D	1 ITEM / CARTON BOX	D	16	92X110X248	12/26	28
ALAZIA (86X50) 2B	1 ITEM / CARTON BOX	D	16	92X110X248	12/26	28
ALAZIA (100X50) 1 1/2B 1D	1 ITEM / CARTON BOX	D	16	106X110X248	10/22	24
ALAZIA (116X50) 2B 1D	1 ITEM / CARTON BOX	D	16	122X110X248	8/18	23
<b>PYRAGRANITE TETRAGON (INSET &amp; UNDERMOUNT)</b>						
TETRAGON (41X50) 1B IN & TETRAGON (34X40) 1B UM	1 ITEM / CARTON BOX	D	28	110X120X222	8/18	24
TETRAGON (61X50) 1B IN & TETRAGON (54X40) 1B UM	1 ITEM / CARTON BOX	D	28	115X125X222	8/18	24
TETRAGON (79X50) 1B IN & TETRAGON (72X40) 1B UM	1 ITEM / CARTON BOX	D	14	110X120X222	8/18	24
<b>PYRAGRANITE CALDERA</b>						
CALDERA (61X51) 1B	1 ITEM / CARTON BOX	D	28	115X125X222	8/18	24
CALDERA (86X51) 1 3/4B	1 ITEM / CARTON BOX	D	14	110X120X222	8/18	24
CALDERA (100X51) 1B 1D	1 ITEM / CARTON BOX	D	14	110X120X222	8/18	24
CALDERA (100X51) 1 3/4B	1 ITEM / CARTON BOX	D	14	110X120X222	8/18	24
<b>PYRAGRANITE PETRA</b>						
PETRA (79X50) 1B 1D	1 ITEM / CARTON BOX	D	14	110X120X222	8/18	24
PETRA (79X50) 2B	1 ITEM / CARTON BOX	D	14	110X120X222	8/18	24
PETRA (86X50) 1B 1D	1 ITEM / CARTON BOX	D	14	110X120X222	8/18	24
PETRA (86X50) 2B	1 ITEM / CARTON BOX	D	14	110X120X222	8/18	24
PETRA (100X50) 1 1/2B 1D	1 ITEM / CARTON BOX	D	14	110X120X222	8/18	24
PETRA (116X50) 2B 1D	1 ITEM / CARTON BOX	D	14	110X120X222	8/18	24
PETRA CORNER (100X50) 1 1/2B 2D	1 ITEM / CARTON BOX	D	14	110X120X222	8/18	24
<b>PYRAGRANITE HYDRIA</b>						
HYDRIA (Ø44) 1B	1 ITEM / CARTON BOX	D	28	110X120X222	8/18	24
HYDRIA (Ø48,5) 1B	1 ITEM / CARTON BOX	D	28	110X120X222	8/18	24
HYDRIA (58X50) 1B	1 ITEM / CARTON BOX	D	28	110X120X222	8/18	24
<b>WASTE DISPOSERS</b>						
WASTE DISPOSER SUPER	4 ITEM / CARTON BOX	C	16	110X120	9/19	24
WASTE DISPOSER CLASSIC	4 ITEM / CARTON BOX	C	16	110X120	9/19	24
WASTE DISPOSER DELUXE	4 ITEM / CARTON BOX	C	16	110X120	9/19	24
<b>KITCHEN TAPS</b>						
CRESENTO	1 ITEM / CARTON BOX	C	20	80X120X165	11/23	33
ALADIA	3 ITEMS / CARTON BOX	C	24	80X120X180	11/23	33
GRAZIOSO	3 ITEMS / CARTON BOX	C	24	80X120X165	11/23	33
STRETO	3 ITEMS / CARTON BOX	C	24	80X120X165	11/23	33
LEGATO	6 ITEMS / CARTON BOX	C	12	80X120X165	11/23	33
GUSTO	3 ITEMS / CARTON BOX	C	24	80X120X165	11/23	33
ARIOSO	3 ITEMS / CARTON BOX	C	24	80X120X165	11/23	33
RITMO	3 ITEMS / CARTON BOX	C	24	80X120X165	11/23	33
SPANIATO	3 ITEMS / CARTON BOX	C	24	80X120X165	11/23	33
ROTA	6 ITEMS / CARTON BOX	C	24	80X120X165	11/23	33
CONTRALTO	6 ITEMS / CARTON BOX	C	12	80X120X165	11/23	33
BAROQUE	6 ITEMS / CARTON BOX	C	12	80X120X165	11/23	33
ALEGRETO	6 ITEMS / CARTON BOX	C	12	80X120X165	11/23	33
ADORNO	6 ITEMS / CARTON BOX	C	12	80X120X165	11/23	33
ARMONICA	6 ITEMS / CARTON BOX	C	24	80X120X165	11/23	33
BALATA	6 ITEMS / CARTON BOX	C	24	80X120X165	11/23	33
FESTIVO	12 ITEMS / CARTON BOX	C	18	80X120X165	11/23	33
MEZZO	6 ITEMS / CARTON BOX	C	24	80X120X165	11/23	33
MODO	12 ITEMS / CARTON BOX	C	18	80X120X165	11/23	33
FINO	12 ITEMS / CARTON BOX	C	18	80X120X165	11/23	33
ACCEL	12 ITEMS / CARTON BOX	C	36	100X120X140	9/20	26
SERENO	10 ITEMS / CARTON BOX	C	27	100X120X140	9/20	26

PALLET OF SINKS INDIVIDUALLY PACKED IN SLEEVES

**A**

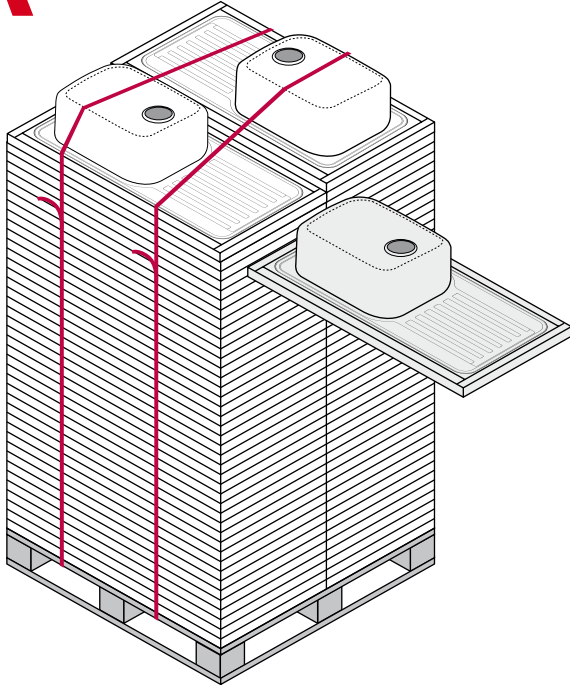

PALLET OF SINKS INDIVIDUALLY PACKED IN SLEEVES

**B**

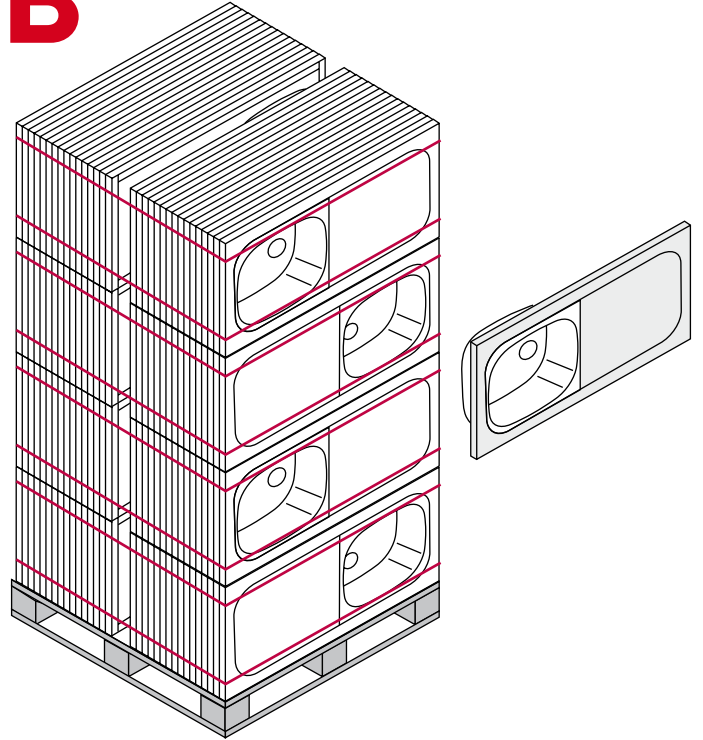

PALLET OF SINKS INDIVIDUALLY PACKED IN CARTON BOXES

**C**

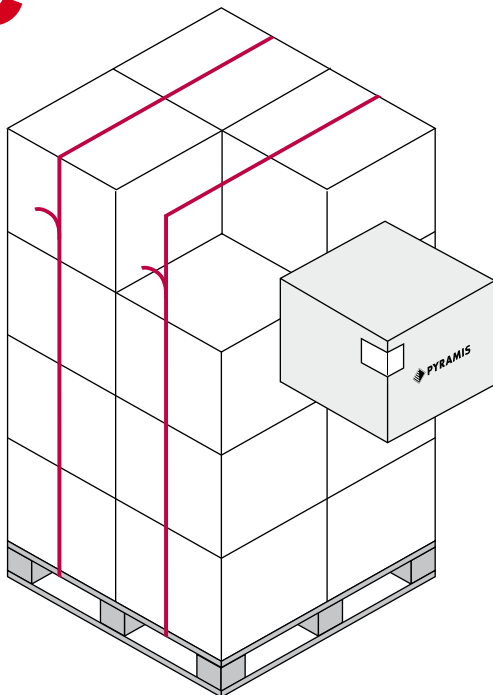

PALLET OF SINKS INDIVIDUALLY PACKED IN CARTON OR WOODEN BOXES

**D**

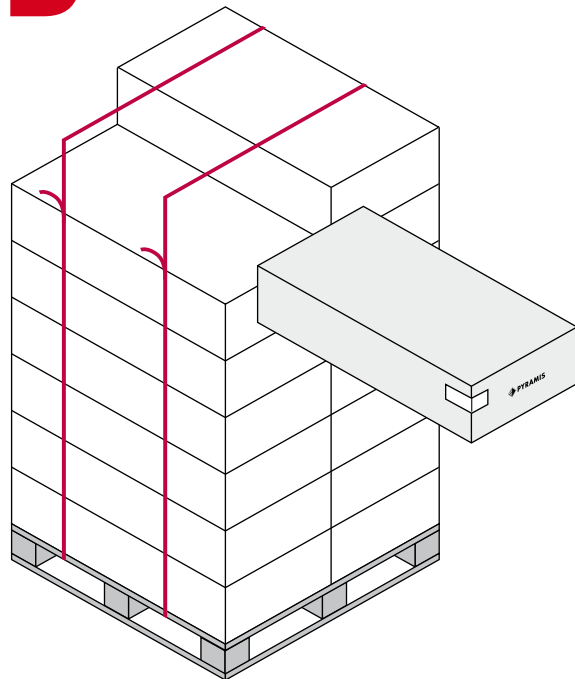

ELECTRICAL APPLIANCES	ITEMS PER PALLET	PALLET DIMENSIONS	PALLETS PER 20"/40" CONTAINER	PALLETS PER TRUCK
<b>COOKERHOODS</b>				
ORIENTO	3	100X120	9/22	26
REFLETO PLUS	6	100X120	9/22	26
INTENSO	3	80X120	11/25	32
CILINDRICO CEILING	4	100X120	9/22	26
CILINDRICO WALL	6	100X120	9/22	26
MIRAGE	6	100X120	9/22	26
CIELO CEILING	6	100X120	9/22	26
VERSO	6	110X120	9/22	24
AGILO 90cm	8	100X120	9/22	26
AGILO 60cm	12	100X120	9/22	26
CIELO 90cm	8	100X120	9/22	26
CIELO 60cm	12	100X120	9/22	26
FERMO	8	100X120	9/22	26
SQUARE CHIMNEY 90cm	12	100X120	9/22	26
SQUARE CHIMNEY 60cm	12	80X120	11/25	32
SQUARE CHIMNEY TURBO 90cm	4	80X120	11/25	32
SQUARE CHIMNEY TURBO 60cm	12	100X120	9/22	26
ROUND CHIMNEY 90cm	8	100X120	9/22	26
ROUND CHIMNEY 60cm	12	100X120	9/22	26
PYRAMID CHIMNEY 90cm	6	110X120	9/22	24
PYRAMID CHIMNEY 60cm	9	110X120	9/22	24
OVAL CHIMNEY 90cm	6	110X120	9/22	24
OVAL CHIMNEY 60cm	9	110X120	9/22	24
ANGULAR CHIMNEY	12	80X120	11/25	32
SQUARE CHIMNEY 70cm	12	80X120	11/25	32
RUSTIC CHIMNEY 90cm	4	100X120	9/22	26
RUSTIC CHIMNEY 60cm	4	100X120	9/22	26
STANDARD	32	80X120	11/25	32
STANDARD WITH METALLIC FILTERS 60cm	24	80X120	11/25	32
STANDARD WITH METALLIC FILTERS 70cm	15	80X120	11/25	32
SLIDING	25	80X120	11/25	32
SLIDING TURBO 60cm	15	80X120	11/25	32
SLIDING TURBO 90cm	15	100X120	9/22	26
FOLDING INTEGRATED	15	120X80	10/23	33
INTEGRATED	48	80X120	11/25	32



ELECTRICAL APPLIANCES	ITEMS PER PALLET	PALLET DIMENSIONS	PALLETS PER 20"/40" CONTAINER	PALLETS PER TRUCK
<b>OVENS</b>				
OVEN 60IN 1130 INOX & TFT DISPLAY	6	130X80X210	11/22	30
OVEN 60IN 1120 INOX STEEL TOUCH	6	130X80X210	11/22	30
OVEN 60IN 1095 INOX	6	130X80X210	11/22	30
OVEN 90IN 1100 INOX	6	130X100X210	8/16	23
OVEN 60IN 1090 INOX	6	130X80X210	11/22	30
OVEN 60IN 1110 BLACK GLASS	6	130X80X210	11/22	30
OVEN 60IN 1080 INOX	6	130X80X210	11/22	30
OVEN 60IN 1070 INOX	6	130X80X210	11/22	30
OVEN 60IN 1060 INOX	6	130X80X210	11/22	30
OVEN 60IN 1050 INOX	6	130X80X210	11/22	30
OVEN 60IN 1040 RUSTIC BEIGE	6	130X80X210	11/22	30
OVEN 60IN 1010 INOX	6	130X80X210	11/22	30
OVEN 60IN 1009 INOX	6	130X80X210	11/22	30
OVEN 60IN 1020 GAS INOX	6	130X80X210	11/22	30
OVEN 60CO 180 INOX	6	130X80X210	11/22	30
OVEN 60CO 150 INOX	6	130X80X210	11/22	30
OVEN 60CO 145 INOX & CERAMIC HOB	4	130X80X210	11/22	30
MICROWAVE OVEN 26 INOX	12	130X120	9/22	26
<b>HOBS</b>				
HOB 58 INDUCTION 432 TOUCH	30	120X80X200	11/25	34
HOB 58HL 433 TOUCH BEVELED SLIDER	30	120X80X200	11/25	34
HOB 58HL 432 TOUCH BEVELED	30	120X80X200	11/25	34
HOB 77HL 430 TOUCH	30	120X80X200	11/25	34
HOB 58HL 530 TOUCH	30	120X80X200	11/25	34
HOB 58HL 430 TOUCH	30	120X80X200	11/25	34
HOB 58HL 434 FRAMELESS	30	120X80X200	11/25	34
HOB 29HL 231 FRAMELESS	30	120X80X200	11/25	34
HOB 58HL 400 PLUS	30	120X80X200	11/25	34
HOB 58HL 401 PLUS	30	120X80X200	11/25	34
HOB 58HL 400 PLUS	30	120X80X200	11/25	34
HOB GAS & CERAMIC (2+2)	30	120X80X200	11/25	34
HOB GAS 58KS 437 INOX	36	120X80X200	11/25	34
HOB GAS 68KF 531 INOX	25	120X80X200	11/25	34
HOB GAS 60CS INOX	30	120X80X200	11/25	34
HOB GAS 30 INOX	60	120X80X200	11/25	34
<b>DISHWASHERS</b>				
DISHWASHER DWA 60FI	4	120X80	11/23	32
DISHWASHER DWB 45FI	8	130X100	8/16	23
DISHWASHER DWC 45SI	8	130X100	8/16	23
DISHWASHER DWD 60SI	4	120X80	11/23	32
<b>REFRIGERATORS</b>				
FREE STANDING FREEZER - REFRIGERATOR FSH 187	2	140X80X210	11/22	28
FREE STANDING REFRIGERATOR - FREEZER FSE 200	2	140X80X225	11/22	28
FREE STANDING REFRIGERATOR - FREEZER FSG 185 NO FROST	2	140X80X215	11/22	28
FREE DOUBLE DOOR REFRIGERATOR FSF 182 NO FROST	2	140X80X210	11/22	28
BUILT-IN REFRIGERATOR - FREEZER BBI 177	2	120X80X210	11/23	33
MINI FRIDGE FSI 84	5	120X80X255	11/23	33
<b>PANTRIES</b>				
PANTRY 2 UNEQUAL ELECTRIC 100x60x5,5 1B 1D	40	106X125	8/18	22
PANTRY 2 UNEQUAL ELECTRIC 120x60x5,5 1B 1D	40/20	125X132/65X132	8/16	20
PANTRY 2 UNEQUAL CERAMIC 100x60x5,5 1B 1D	18	100X120	9/20	24
PANTRY 2 UNEQUAL CERAMIC 120x60x5,5 1B 1D	18	120X120	4/9	22
PANTRY FOR 2 EQUAL GAS HOBS 100x60x5,5 1B 1D	18	100X120	9/20	24
PANTRY FOR 2 EQUAL GAS HOBS 120x60x5,5 1B 1D	18	120X120	4/9	22
<b>MINIKITCHEN</b>				
WOODEN MK 322 (100X60)	1	106X68	32/68	76
METALLIC MK 323 (100X60)	1	106X68	32/68	76
METALLIC MK 325 (120X60)	1	126X68	24/54	62



**PYRAMIS**  
Kitchen Inspirations

**PYRAMIS METALLOURGIA A.E.**

17<sup>th</sup> km Thessaloniki-Serres  
P.O. Box 10 278  
54110, Thessaloniki  
Greece

Tel.: +30 23940 56751  
Fax.: +30 23940 56745

exportsales@pyramis.gr  
www.pyramisgroup.com